

E
02 Proposed rear Elevation
1:100

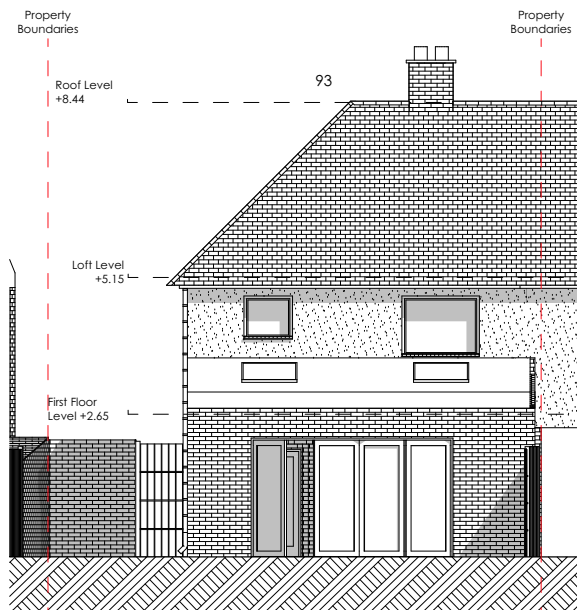

E
01 Existing Rear Elevation
1:100



Key Plan

Do not scale from this drawing

Notes

A Alex Findlater Ltd

Alex Findlater Ltd
Unit 4
44 Colville Road
London, W3 8BL

T +44 (0)20 8896 3913
office@alexfindlater.com
www.alexfindlater.com

Client

Project
93 Stafford Rd, Ruislip HA4 6PD

Drawing Title
Existing and Proposed rear elevations

Date
15/12/2022

Scale@A3
1:100

Project No. Drawing Status

Drawing Number Drawn By Revision