

Existing Materials:

Brickwork / Walls - Red brick

Pitched roof - Concrete tiles

Flat roof - N/A

Windows - White uPVC windows

Doors - White uPVC frame door and white uPVC frame glazed door

RWP's / Gutter's / Fascia's - Black uPVC downpipes and guttering

KEY

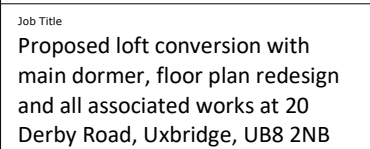
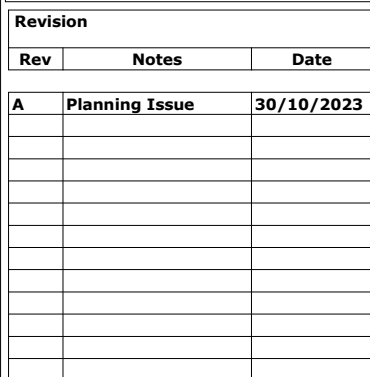
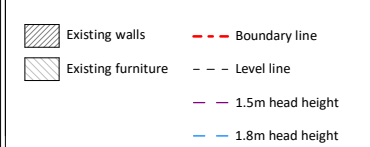

Drawing Status
Planning Drawings
Client
Greta Ndrejoni
Drawing Title
Existing Drawings

Scale 1:100 @ A1	Drawn AR
Date Oct 2023	Checked RA
Drawing No. B185544-02-1100	Rev A

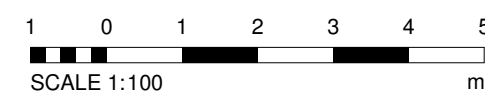

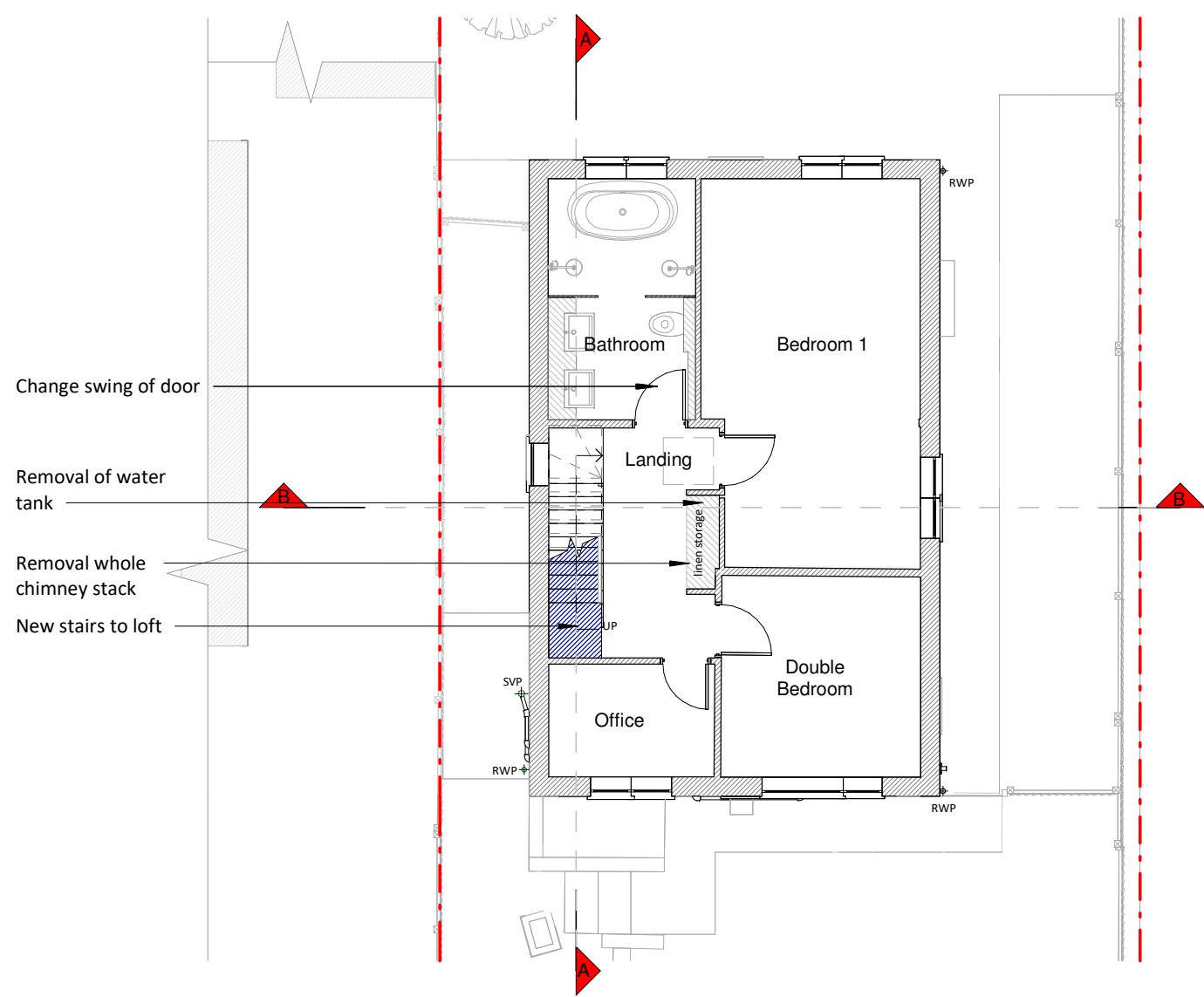

First Floor Plan

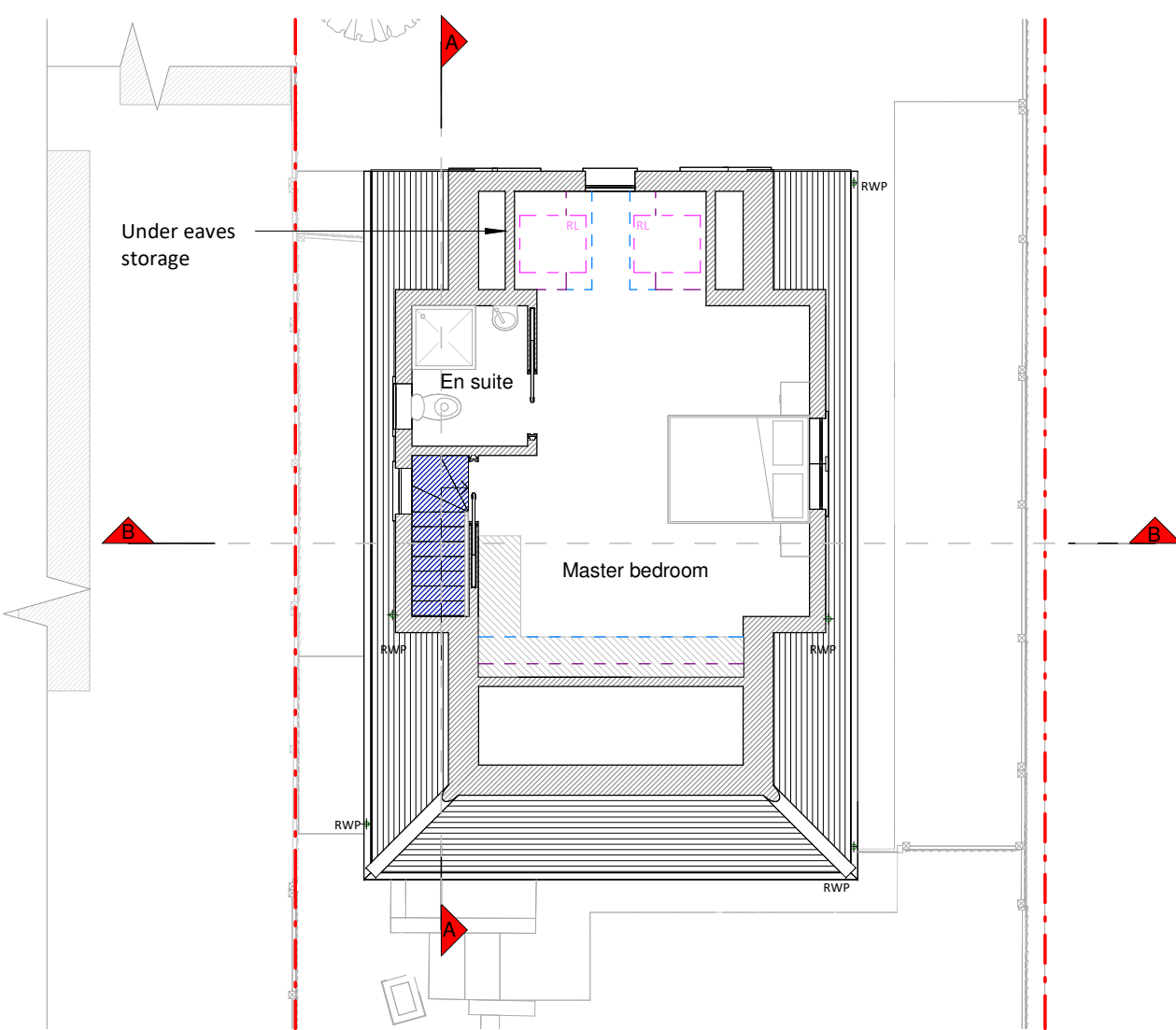

Loft Plan

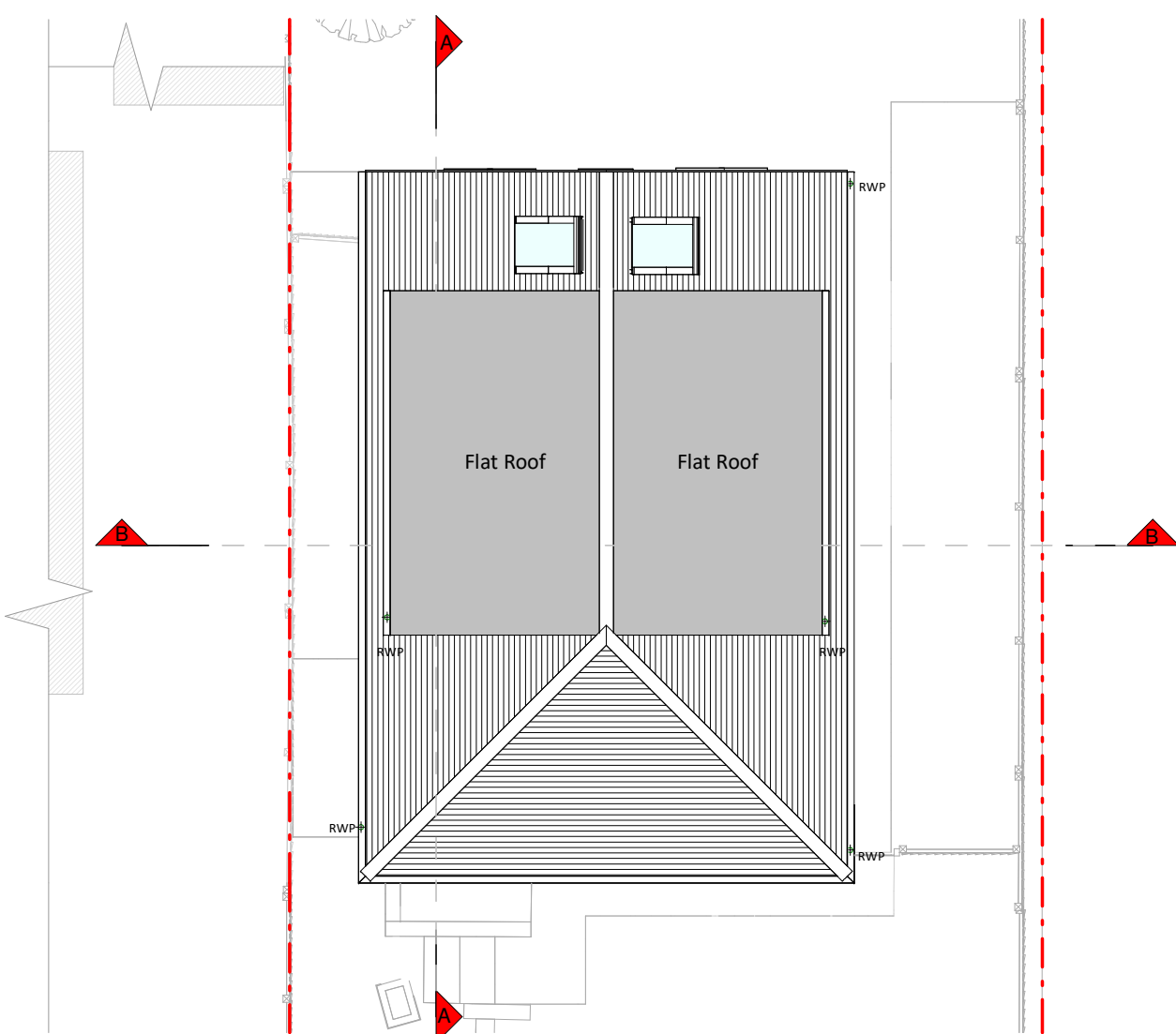

Roof Plan

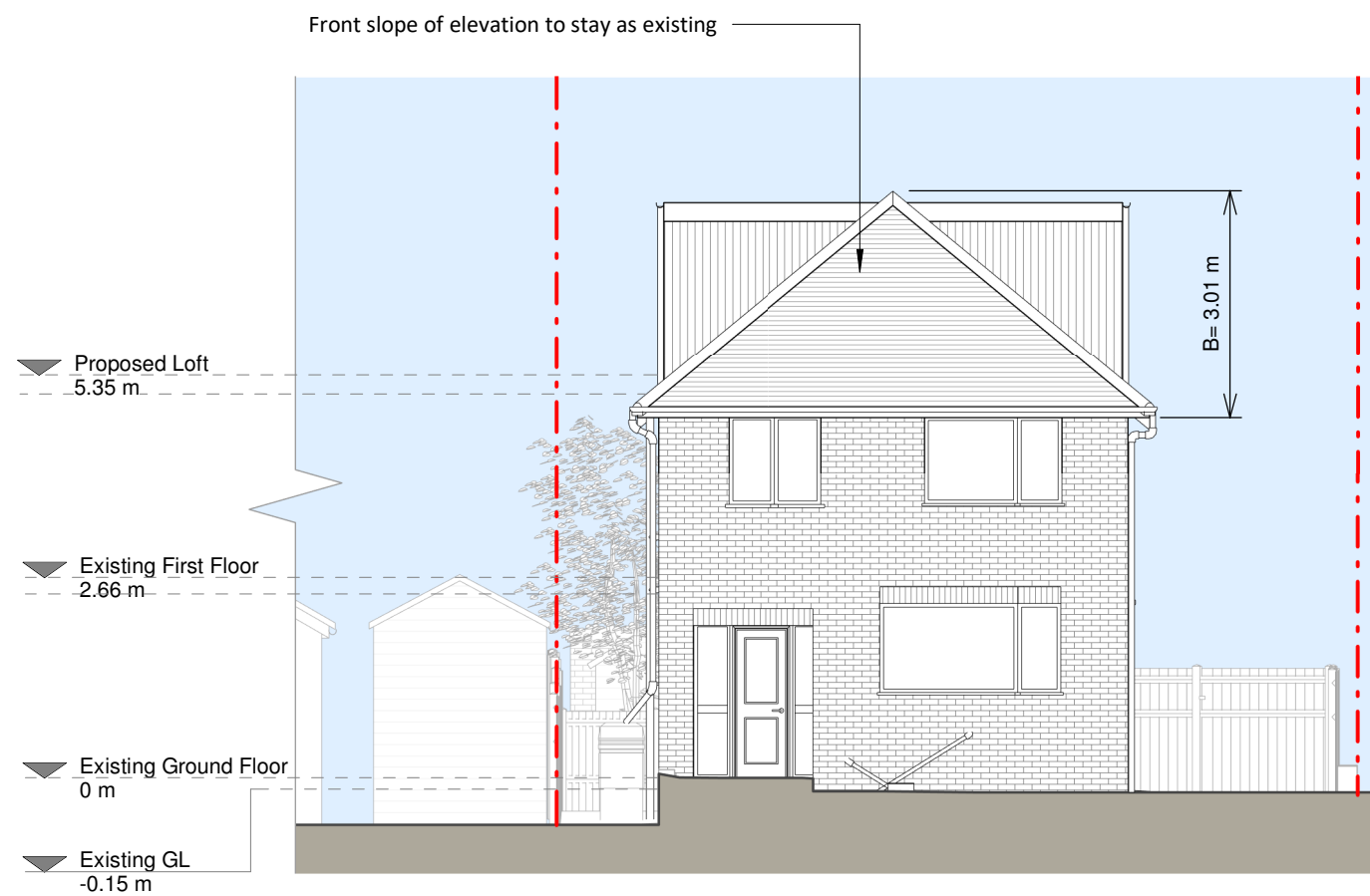

Front Elevation

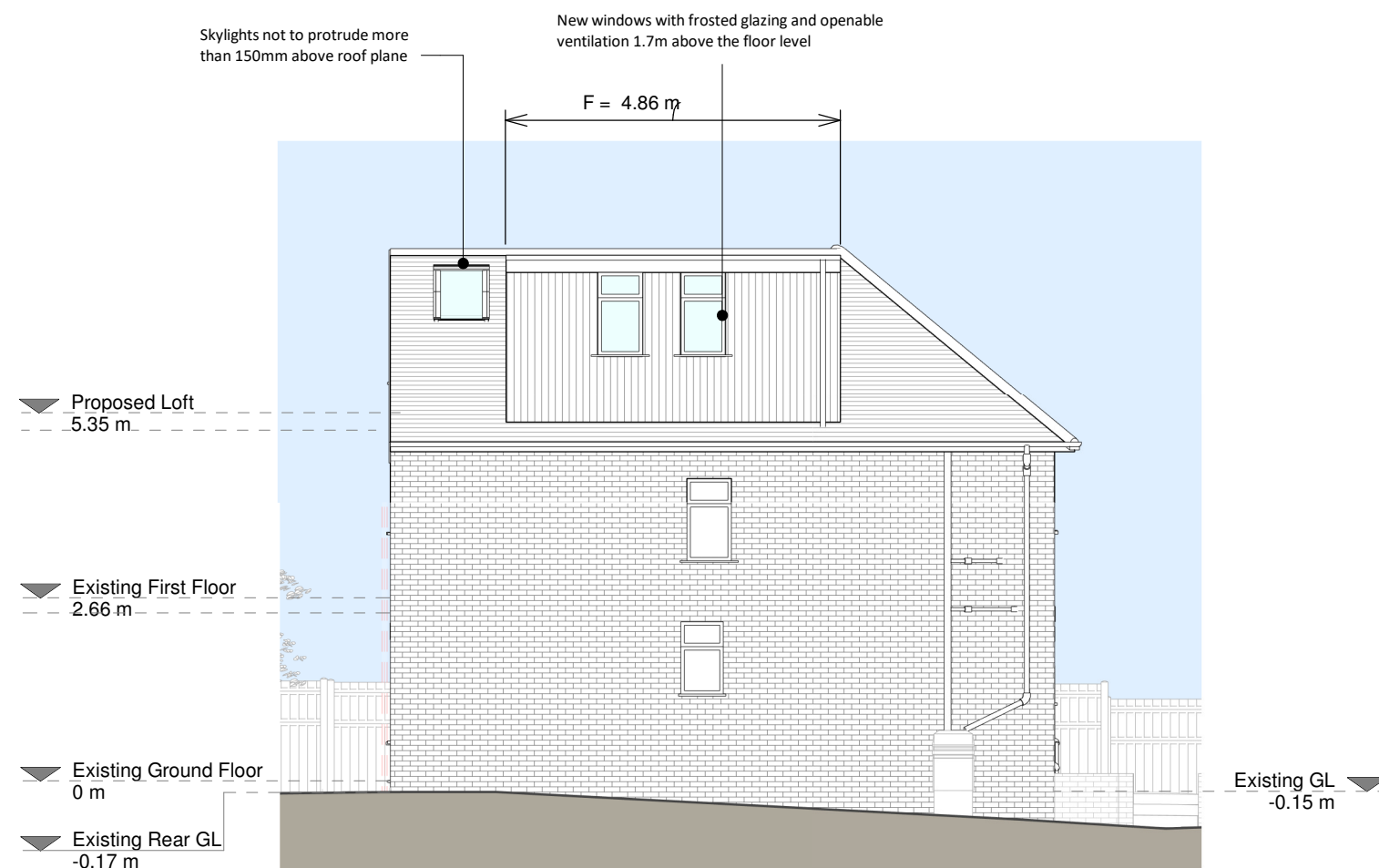

Left Side Elevation

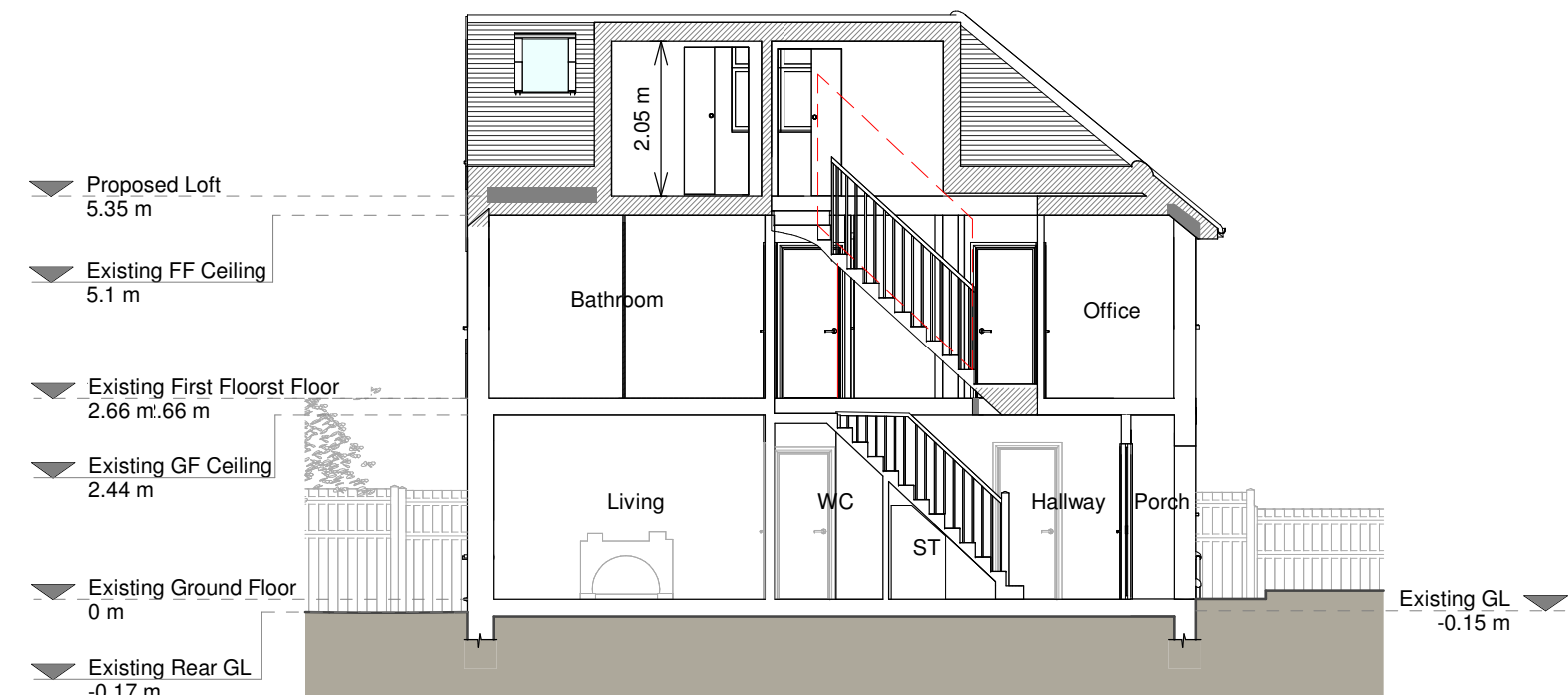

Section A - A

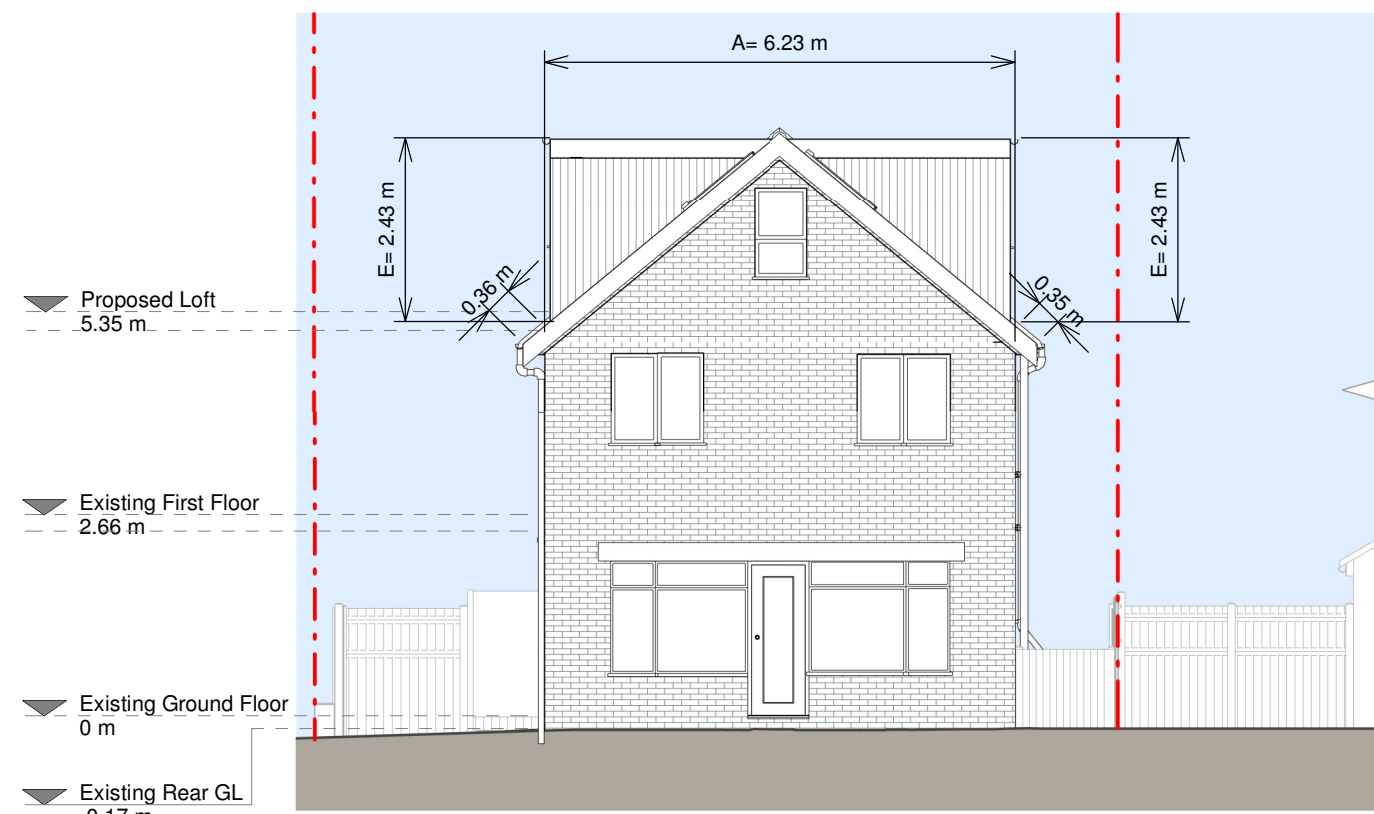

Rear Elevation

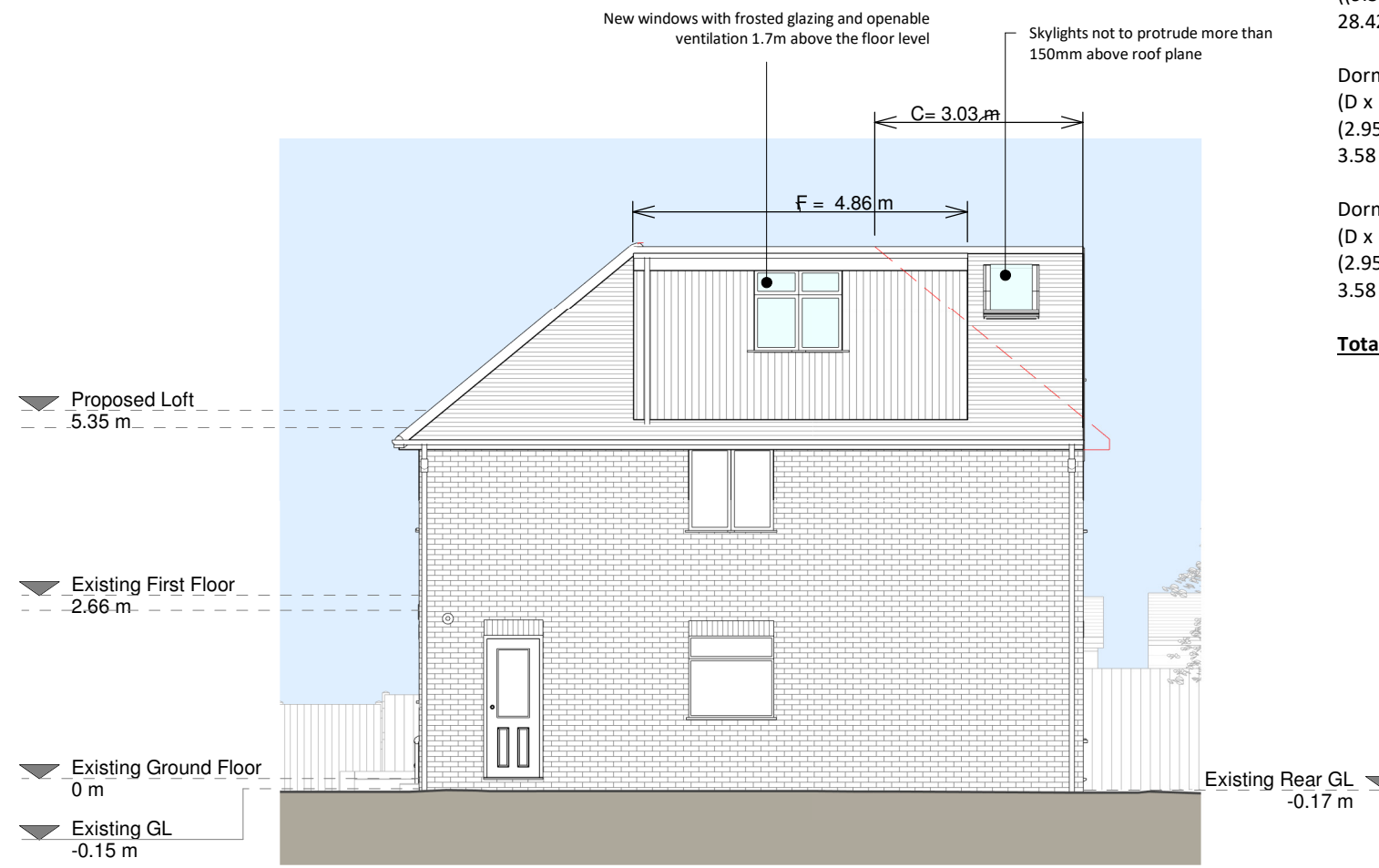

Right Side Elevation

Volume Calculations

Hip to Gable:
 $((A \times B/2) \times C) / 3$
 $((6.23 \times 3.01/2) \times 3.03) / 3$
 $((9.38) \times 3.03) / 3$
 $28.42 / 3 = 9.47 \text{ m}^3$

Dormer 01
(D x E / 2) x F
(2.95 x 2.43 / 2) x 4.86
 $3.58 \times 4.86 = 17.41 \text{ m}^3$

Dormer 02
(D x E / 2) x F
(2.95 x 2.43 / 2) x 4.86
 $3.58 \times 4.86 = 17.41 \text{ m}^3$

Total Volume added = 44.29m³

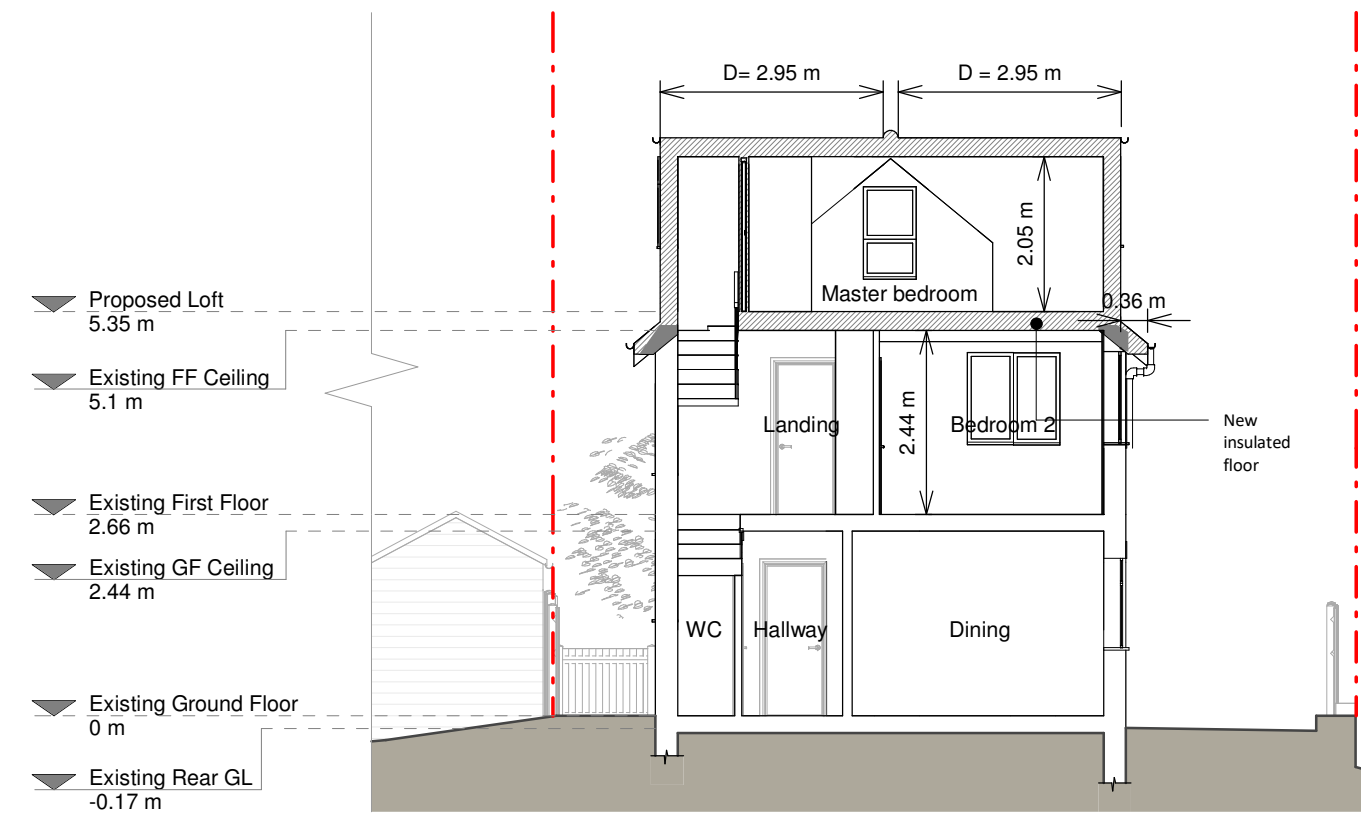

Section B - B

Copyright in the design and this drawing is the property of RESI. Reproduction in whole or in part is prohibited without written consent of RESI. This drawing must be read in conjunction with all other relevant documentation and drawings.
RESI accepts no liability for any expense, loss or damage of whatsoever nature and however arising from any variations which have not been referred to them and their approval is obtained.
Print not to actual scale. Do not scale, except where for Planning purposes. All dimensions to be cross checked on site prior to construction and construction. Any discrepancies to be reported to RESI immediately.

Proposed Materials:
Brickwork / Walls - like to match existing
Pitched roof - tiles to match existing
Flat roof - Fibreglass or similar
Windows - to match existing
Doors - to match existing
R/WPs / Gutters / Fascia's - to match existing

KEY

- Existing walls
- Proposed walls
- Proposed furniture
- Proposed staircase
- Proposed windows
- Proposed rooflight
- Boundary line
- Proposed beam
- Proposed drainage
- Existing removed
- 1.5m head height
- 1.8m head height

Revision		
Rev	Notes	Date
A	Planning Issue	30/10/2023

RESI
Grow your home

Job Title:
Proposed loft conversion with main dormer, floor plan redesign and all associated works at 20 Derby Road, Uxbridge, UB8 2NB

Drawing Status	
Planning Drawings	
Client:	
Greta Ndrejoni	
Drawing Title:	
Proposed Drawings	
Scale:	Drawn:
1:100 @ A1	AR
Date:	Checked:
Oct 2023	RA
Drawing No:	Rev:
8185544-02-3100	A

