

All work to comply with current building regulations and codes of practice

Do not scale from drawings
all dimensions to be checked on site before the start of any work

All Proposed External Materials to Match Existing External Materials

Any Proposed Windows to Flank wall to be Obscure Glazed and Non-Opening below 1.7m from FFL

1:50

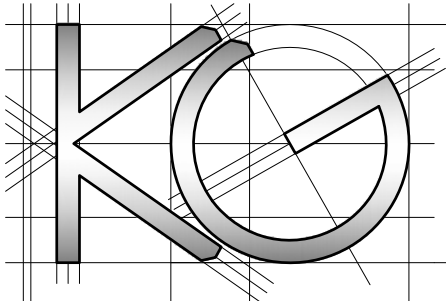
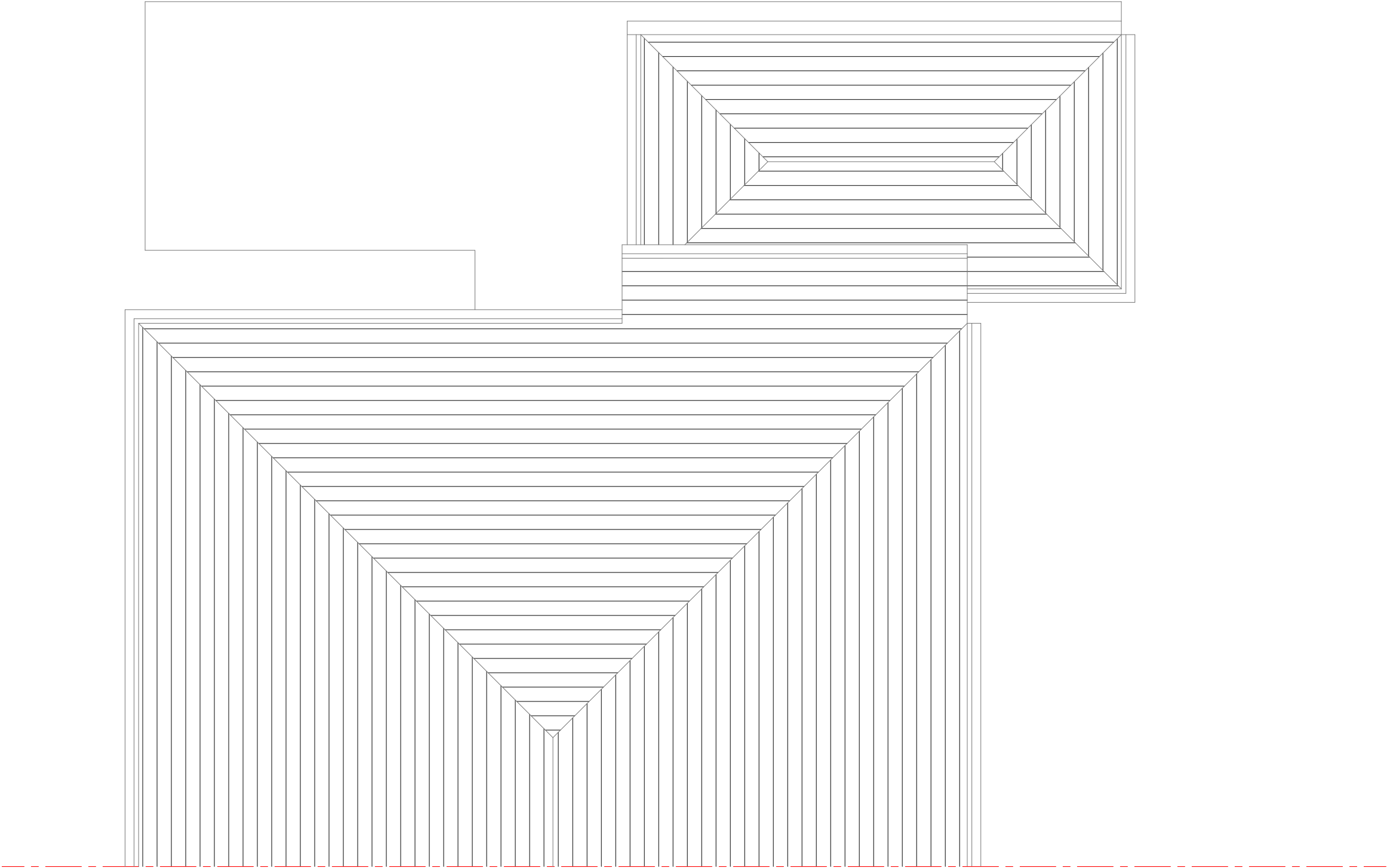
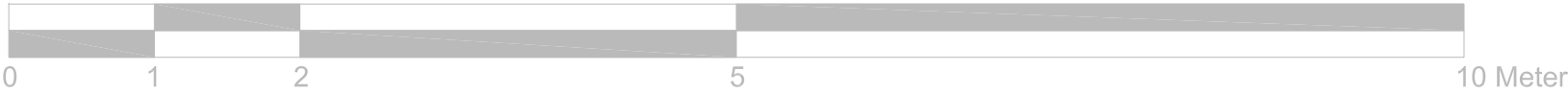

<u>Site Address:</u> 84 Catlins Lane Pinner HA5 2BX	<u>Drawing Content:</u> Existing Roof Plan	<u>Drawings No:</u> 84catlinslane/2024/02		<u>Date Drawn:</u> 21st October 2024		Planning Issue	
		3		5		7	
		<u>Drawings Scale:</u> 1:50		<u>Drawn By:</u> KG		<u>Revision:</u>	
1	2	4	6				8

Any Proposed Windows to Flank wall to be
Obscure Glazed and Non-Opening below
1.7m from FFL

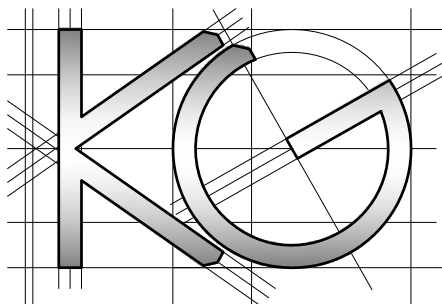
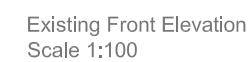
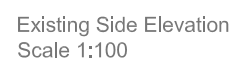
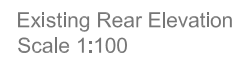
8

All work to comply with current building regulations and codes of practice

Do not scale from drawings all dimensions to be checked on site before the start of any work

All Proposed External Materials to Match Existing External Materials

Any Proposed Windows to Flank wall to be Obscure Glazed and Non-Opening below 1.7m from FFL

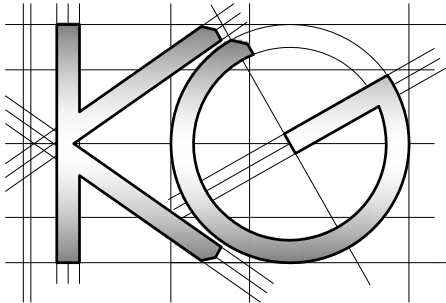
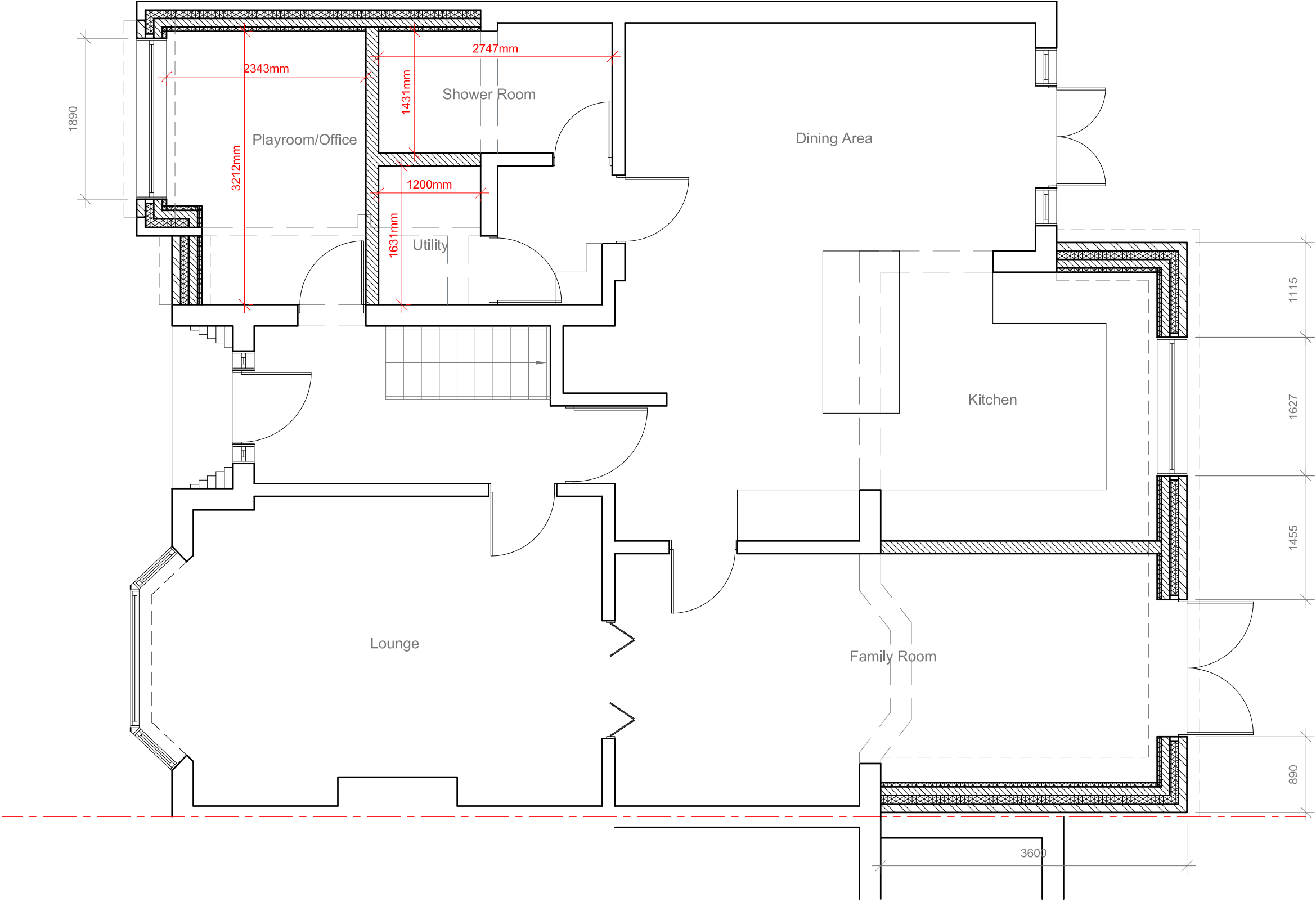

Site Address:

84 Catlins Lane
Pinner
HA5 2BX

Drawing Content:

Proposed Ground Floor Plan

Drawings No:

84catlinslane/2024/04

Date Drawn:

21st October 2024

Planning Issue

Drawings Scale:

1:50

Drawn By:

KG

Revision:

8

Any Proposed Windows to Flank wall to be
Obscure Glazed and Non-Opening below
1.7m from FFL

A horizontal bar representing a 10-meter track. It is divided into segments of alternating colors: white and grey. The segments are labeled with their lengths: 0, 1, 2, 5, and 10 Meter. The segments are: 0-1m (white), 1-2m (grey), 2-5m (white), and 5-10m (grey). The total length is 10 meters.

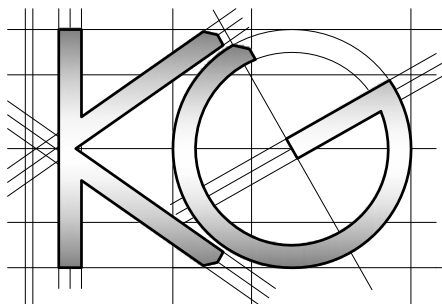
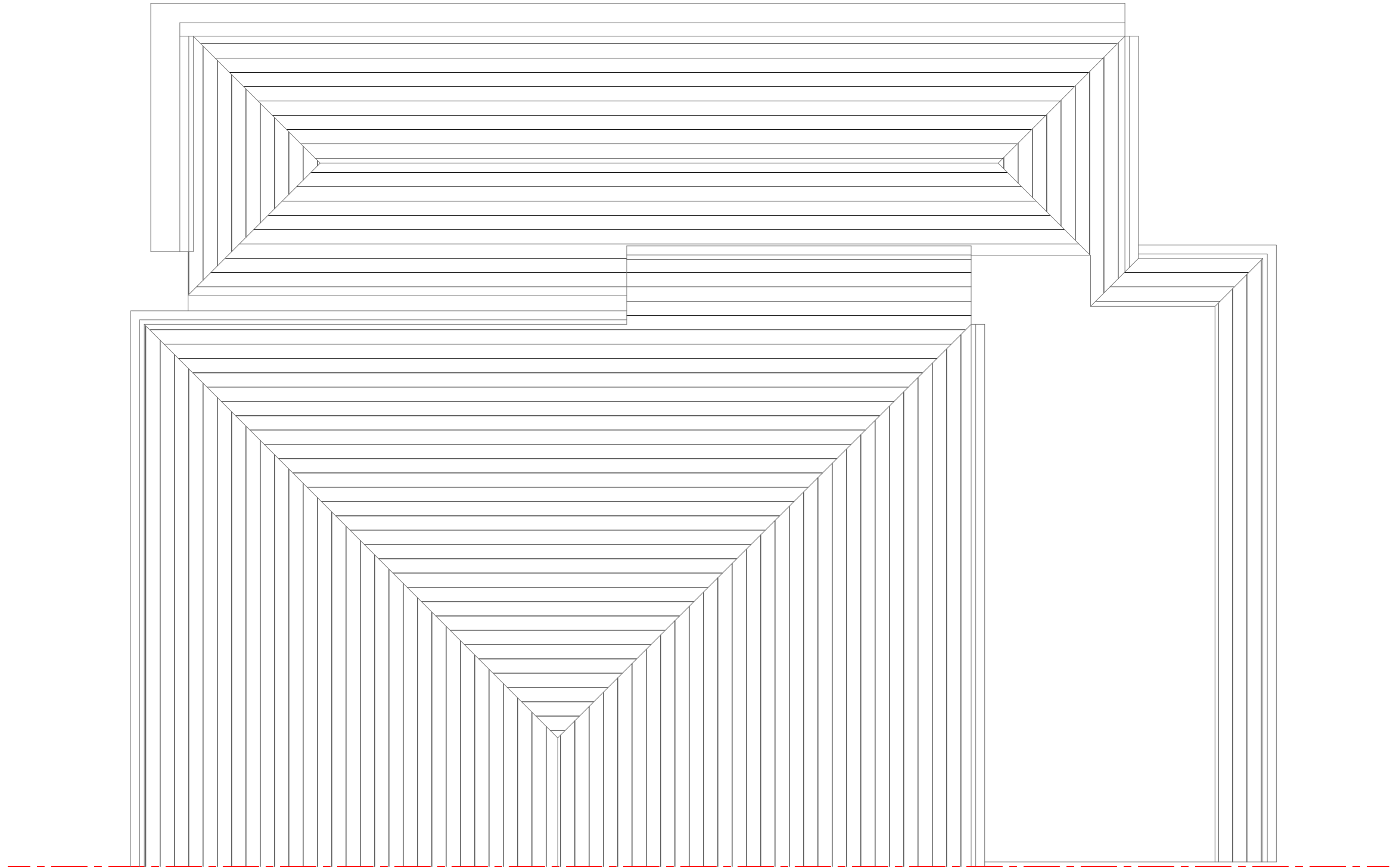

<u>Site Address:</u>	<u>Drawing Content:</u>	<u>Drawings No:</u>	<u>Date Drawn:</u>	Planning Issue									
84 Catlins Lane Pinner HA5 2BX	Proposed Roof Plan	84catlinslane/2024/05	3	21st October 2024	5	7							
1	2	<u>Drawings Scale:</u>	4	<u>Drawn By:</u>	6	<u>Revision:</u>							
										8			

All work to comply with current building regulations and codes of practice

Do not scale from drawings all dimensions to be checked on site before the start of any work

All Proposed External Materials to Match Existing External Materials

Any Proposed Windows to Flank wall to be Obscure Glazed and Non-Opening below 1.7m from FFL



Proposed Rear Elevation
Scale 1:100

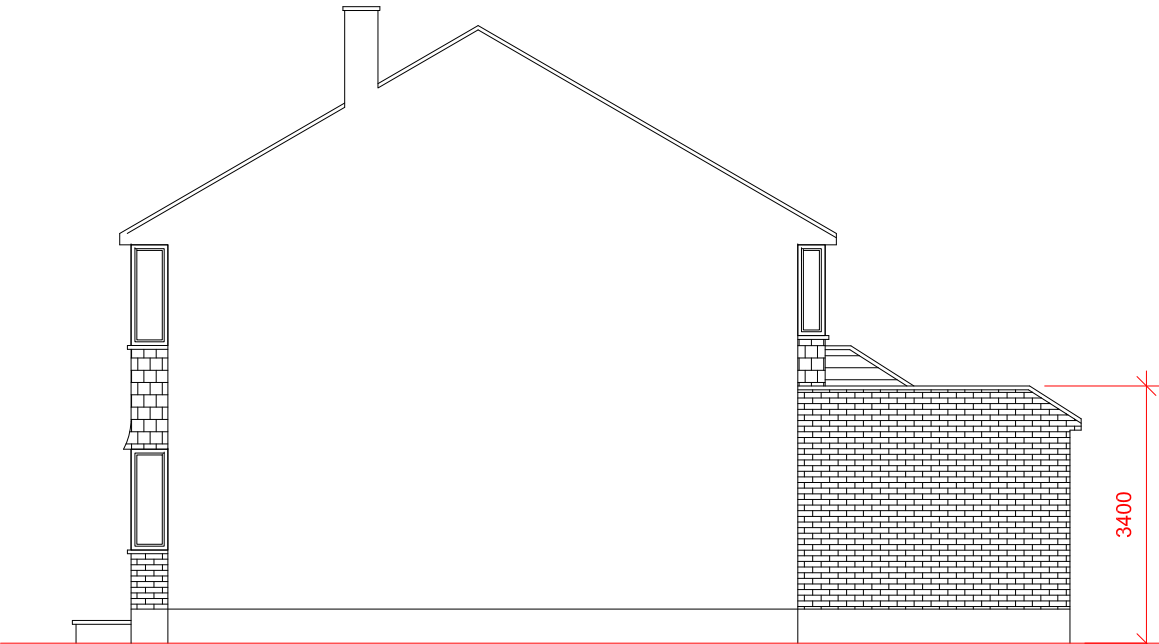

Proposed Side Elevation
Scale 1:100

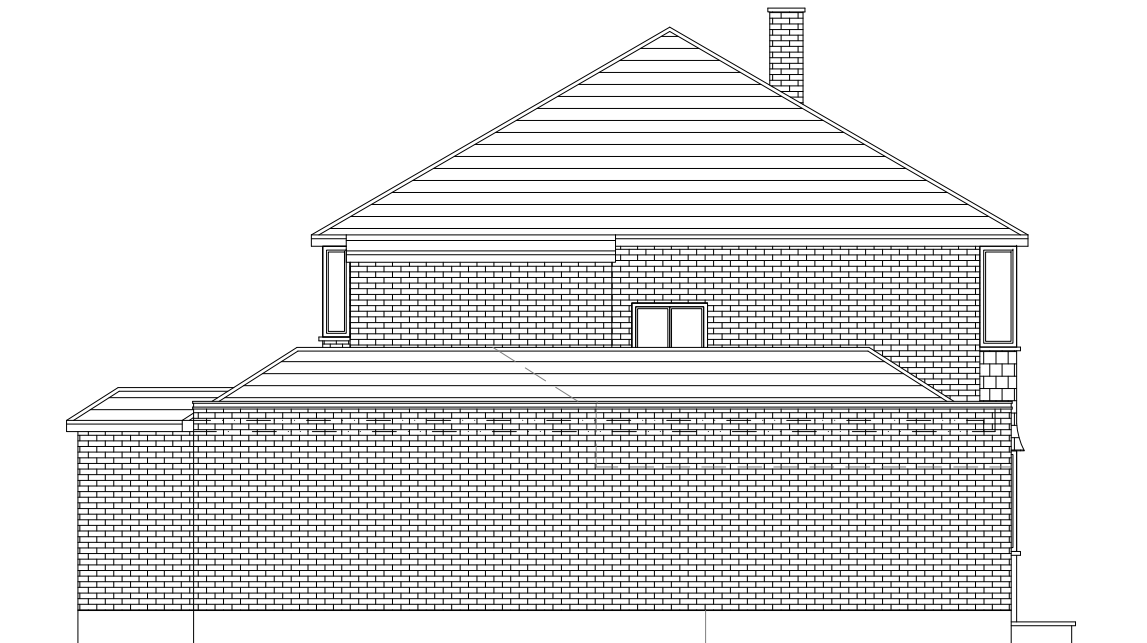

Proposed Side Elevation
Scale 1:100



Proposed Front Elevation
Scale 1:100

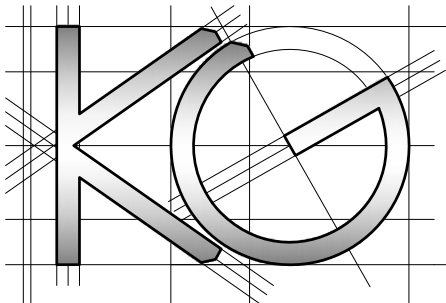

<div>Site Address:</div> <div>84 Catlins Lane</div> <div>Pinner</div> <div>HA5 2BX</div>	<div>Drawing Content:</div> <div>Proposed Elevations</div>	<div>Drawings No:</div> <div>84catlinslane/2024/06</div> <div>3</div>		<div>Date Drawn:</div> <div>21st October 2024</div> <div>5</div>		<div>Planning Issue</div> <div>7</div>	
		<div>Drawings Scale:</div> <div>1:100</div> <div>4</div>		<div>Drawn By:</div> <div>KG</div> <div>6</div>		<div>Revision:</div> <div></div> <div>8</div>	