

Contact:
Email: rabinkhadka@hotmail.co.uk,
Cell: 044 + 078 3293 8374
Web site: www.bluearchdesign.co.uk

Notes:
© 2024 Blue Architecture Limited.
All rights reserved.
All drawings are for the purpose of gaining
Planning Permission approval only.
All written dimensions to be taken in
preferences to scaled dimensions.

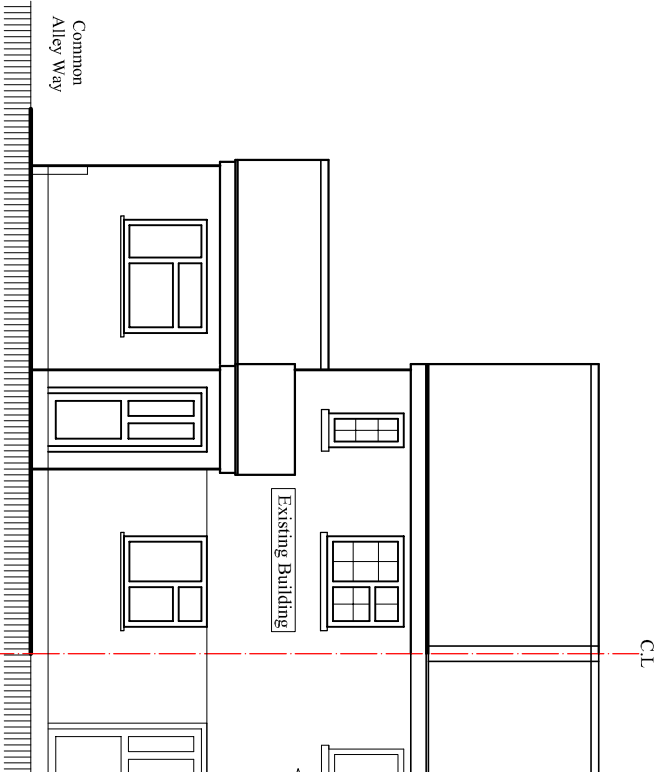

Scale bar 1:100 (Meter)



Proposed North Elevation
Scale:1:100

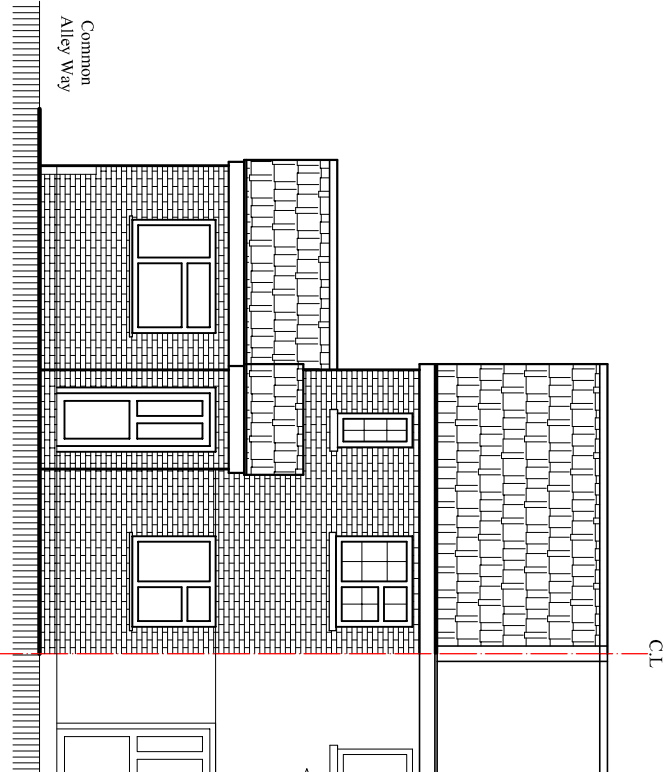

Existing North Elevation
Scale:1:100

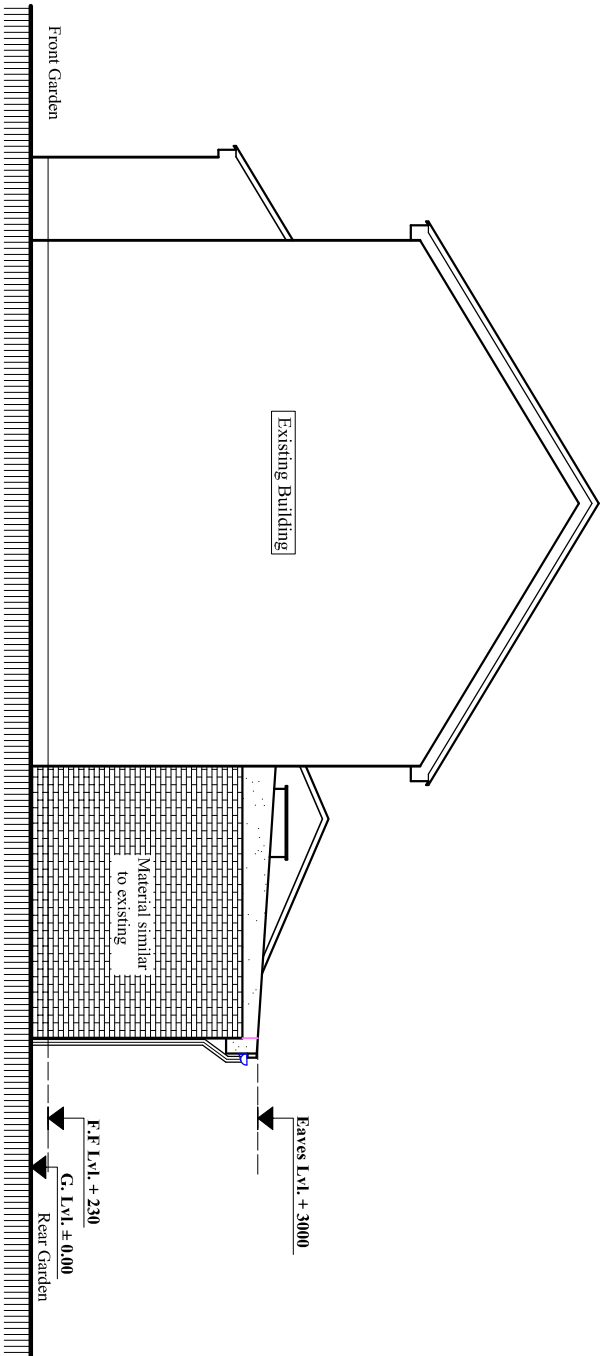

Proposed West Elevation
Scale:1:100

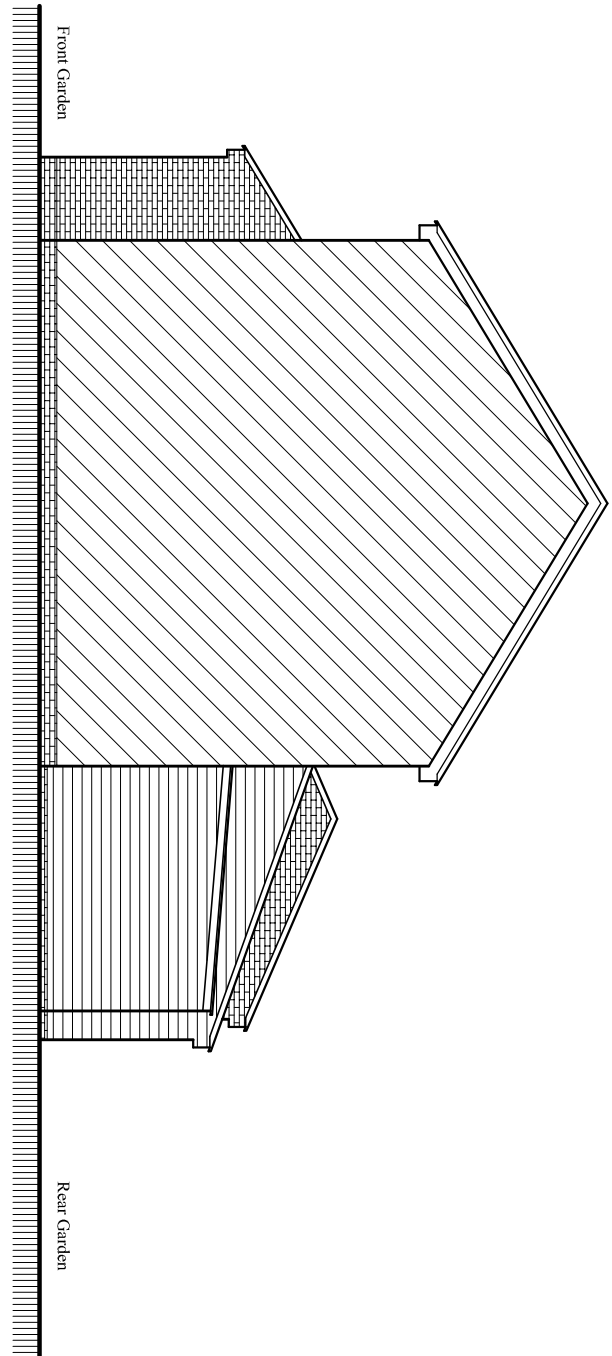

Existing West Elevation
Scale:1:100

| Rev. | Description | By | Ckd | Date |
|------|-------------|----|-----|------|
| | | | | |
| | | | | |
| | | | | |
| | | | | |
| | | | | |

Client:
Mr. Jerome Azavedo.

Project:
Single Storey Rear Extension 3.60 M Deep
incorporating with existing side Garage and
Demolish existing Conservatory.

Location:
45 Clivesdale Drive, Hayes,
Middlesex, UB3 3PX.

Status:
PLANNING

Title:
Existing and Proposed Elevations-1.

| | | |
|-----------------|------------|-------------|
| Drawn by: | Str. Fr. | Checked by: |
| L.p | --- | R.k |
| Project no: | Sheet Size | Sheet no. |
| BAL-1709 | A3 | |
| Date: | Scale: | |
| 09/12/2024 | 1:100 | |