

NOTES

ALL WORKS TO BE CARRIED OUT IN ACCORDANCE WITH CURRENT BUILDING REGULATIONS.

ALL DIMENSIONS / LEVELS TO BE CHECKED AND VERIFIED ON SITE BEFORE COMMENCING ANY WORK AND ANY DISCREPANCIES TO BE REPORTED IMMEDIATELY.

THIS DRAWING TO BE READ IN CONJUNCTION WITH CONTRACT DOCUMENTS, PROJECT WORKING DRAWINGS, SPECIFICATION, ALL CONSULTANTS / SPECIALIST DRAWINGS, DETAILS AND SPECIFICATION.

ALL MATERIALS USED IN ANY EXTERIOR WORK SHALL OF A SIMILAR APPEARANCE TO THOSE USED IN THE CONSTRUCTION OF THE EXTERIOR OF THE EXISTING BUILDING.

CLIENT IS ADVISED TO ACT AS PER "THE PARTY WALL ACT 1996" BEFORE STARTING OF ANY WORK.

THESE DRGS. ARE PREPARED FOR THE PLANNING APPLICATION ONLY.

THE PRINCIPLE CONTRACTOR IS RESPONSIBLE FOR ENSURING COMPETENCE WITH THE CDM REGULATIONS 2015 AND APPROPRIATE HEALTH & SAFETY ON SITE PRECAUTIONS.

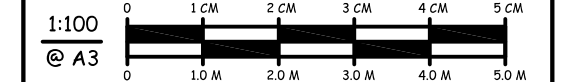

REV: DATE: AMENDMENT:



**studio
infinitii**

architectural +
interior designers

GS.03 barley mow centre
10 barley mow passage
london W4 4PH mo:07506582244

CLIENT:
MR. & MRS. S. PATEL

JOB:
PROPOSED PORCH EXTENSION
AT 1 HILL RISE WEST RUISLIP HA4 7JN

TITLE:
EXISTING & PROPOSED
GROUND FLOOR PLAN

SCALE:
1:100 @ A3

DRAWN BY:

DATE:
JULY 2019

JOB NO:
SI 2019016

DRAWING NO:
SI / 2019016 / 01

REV:

COPYRIGHT RESERVED

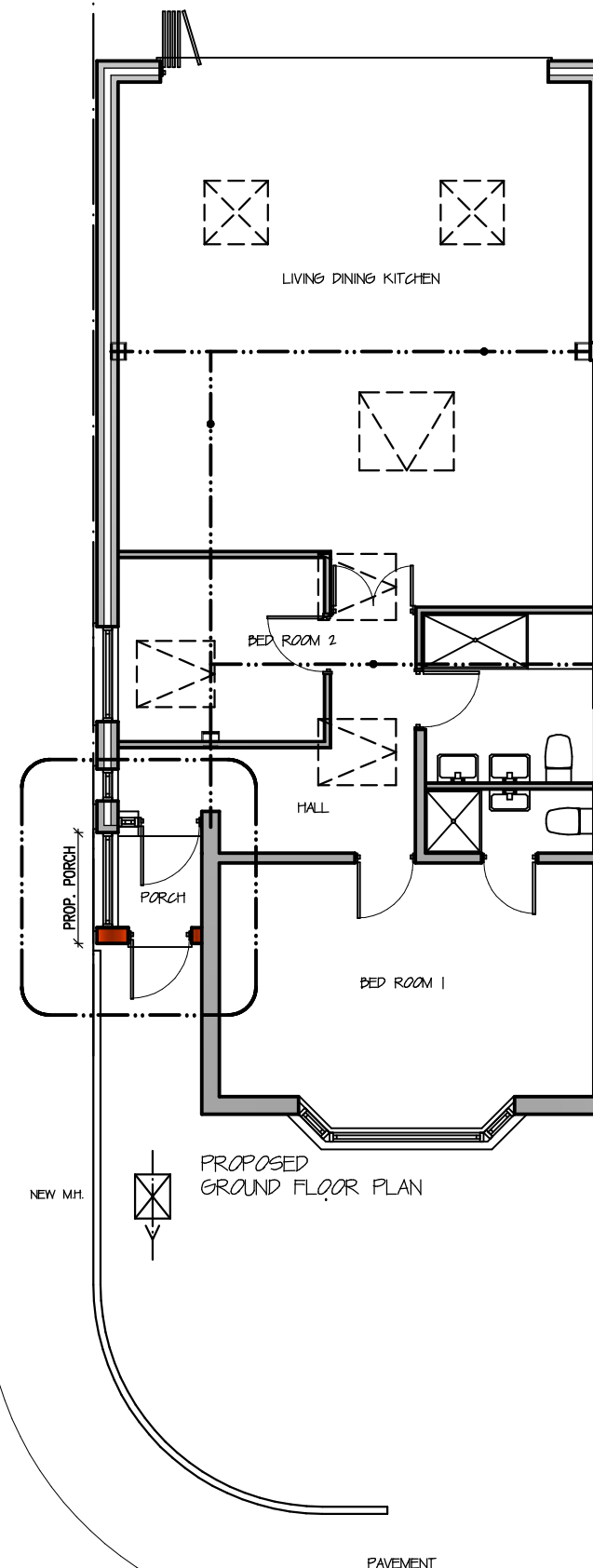
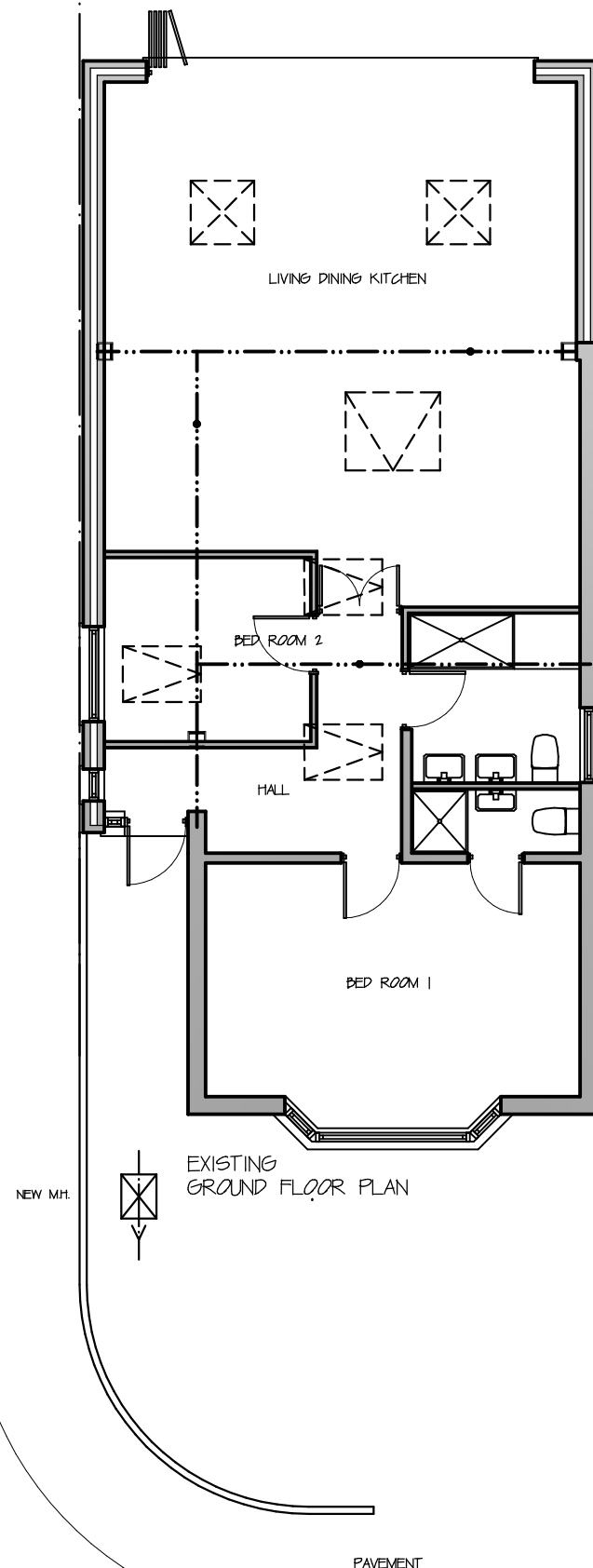

NOTES

ALL WORKS TO BE CARRIED OUT IN ACCORDANCE WITH CURRENT BUILDING REGULATIONS.

ALL DIMENSIONS / LEVELS TO BE CHECKED AND VERIFIED ON SITE BEFORE COMMENCING ANY WORK AND ANY DISCREPANCIES TO BE REPORTED IMMEDIATELY.

THIS DRAWING TO BE READ IN CONJUNCTION WITH CONTRACT DOCUMENTS, PROJECT WORKING DRAWINGS, SPECIFICATION, ALL CONSULTANTS / SPECIALIST DRAWINGS, DETAILS AND SPECIFICATION.

ALL MATERIALS USED IN ANY EXTERIOR WORK SHALL OF A SIMILAR APPEARANCE TO THOSE USED IN THE CONSTRUCTION OF THE EXTERIOR OF THE EXISTING BUILDING.

CLIENT IS ADVISED TO ACT AS PER "THE PARTY WALL ACT 1996" BEFORE STARTING OF ANY WORK.

THESE DRGS. ARE PREPARED FOR THE PLANNING APPLICATION ONLY.

THE PRINCIPLE CONTRACTOR IS RESPONSIBLE FOR ENSURING COMPETENCE WITH THE CDM REGULATIONS 2015 AND APPROPRIATE HEALTH & SAFETY ON SITE PRECAUTIONS.

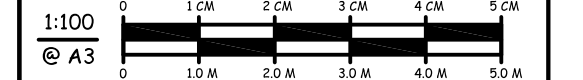

A:	02032020	PROPOSED FRONT & SIDE ELEVATIONS AMENDED AS PER CLIENT'S REQ.
REV:	DATE:	AMENDMENT:



**studio
infinitii**

architectural +
interior designers

GS.03 barley mow centre
10 barley mow passage
london W4 4PH mo:07506582244

CLIENT:
MR. & MRS. S. PATEL

JOB:
PROPOSED PORCH EXTENSION
AT 1 HILL RISE WEST RUISLIP HA4 7JN

TITLE:
EXISTING AND PROPOSED
FRONT & SIDE ELEVATIONS

SCALE: 1:100 @ A3

DRAWN BY:

DATE: JULY 2019

JOB NO: SI 2019016

DRAWING NO: SI / 2019016 / 02

REV: A

COPYRIGHT RESERVED

