

COPYRIGHT AND LIABILITY NOTES:
 The design and drawings remain the property of Peek Architecture + Design. The client for this project will be licensed to use this design and documents on this site only upon full payment of architectural fees. This license is non-transferable. The design and drawings shall not be reproduced, up-loaded to the internet or traced without the permission of Peek Architecture + Design.
 This drawing has been prepared from a survey drawing from Peek Architecture and Design Ltd commissioned by the client. It is VERY IMPORTANT that all dimensions are checked carefully before any work commences or any materials are ordered. If any discrepancies are noticed between this drawing and any other contract document then please contact Peek Architecture + Design immediately.
DO NOT SCALE USE FIGURED DIMENSIONS ONLY.
 All dimensions to be verified on site prior to the commencement of any work or the production of any shop drawing.
 This drawing to be read in conjunction with all related Architect's and Engineer's drawings and any other relevant information.
GENERAL NOTES:

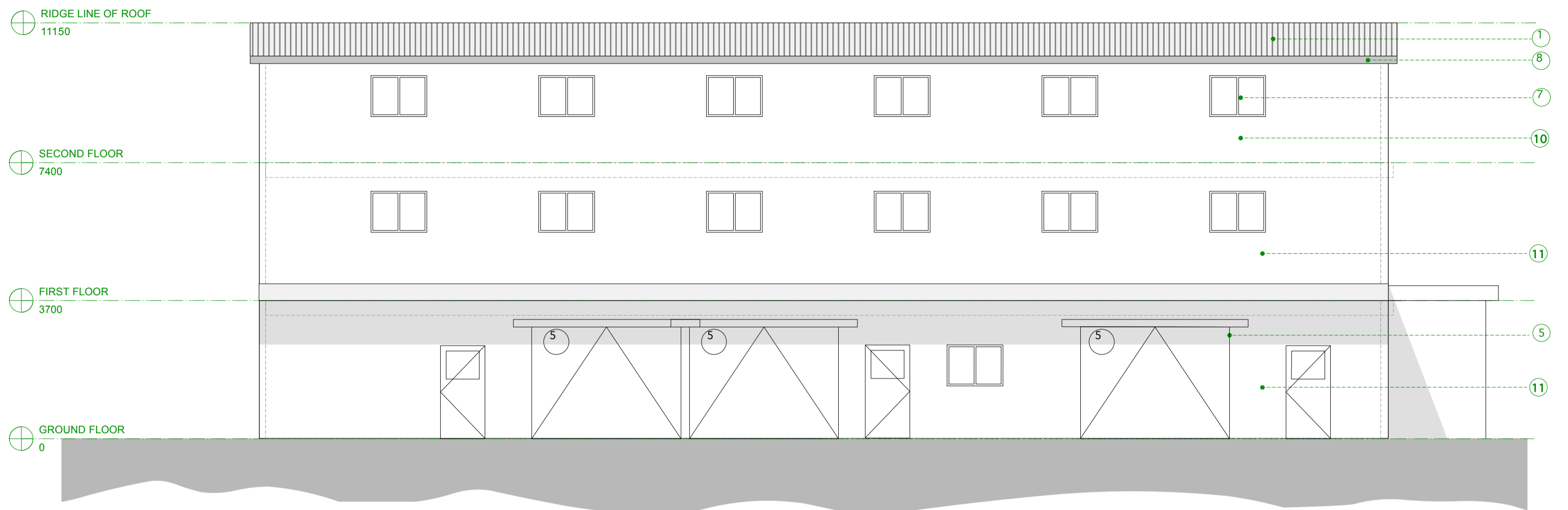

100 ELEVATION 3

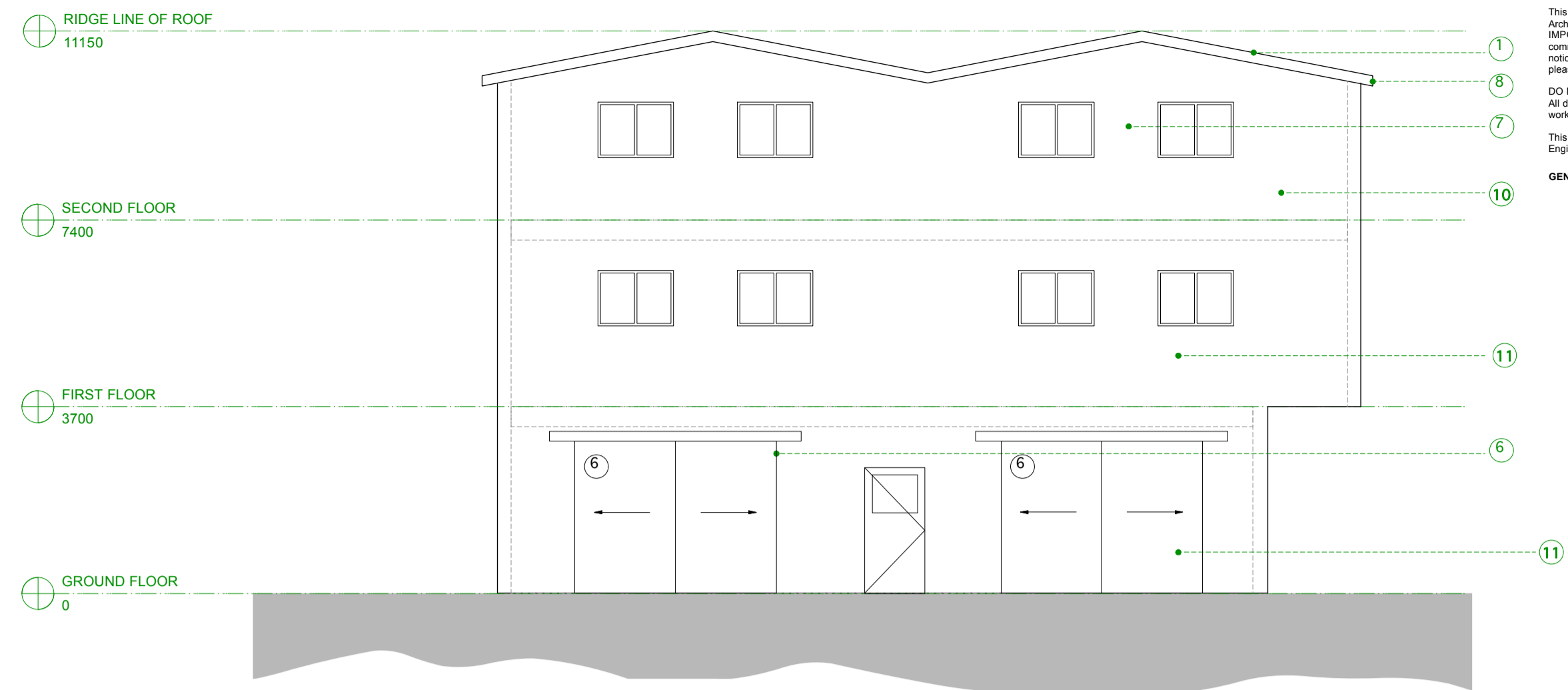

102 ELEVATION 2
Scale: 1:100

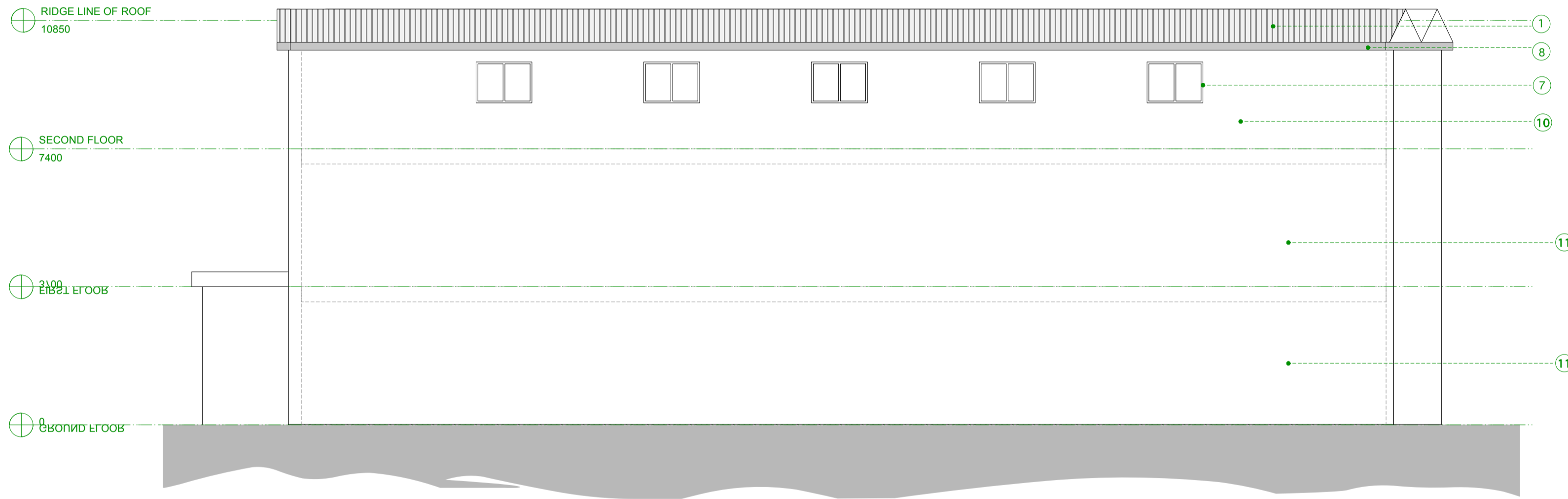

101 ELEVATION 1

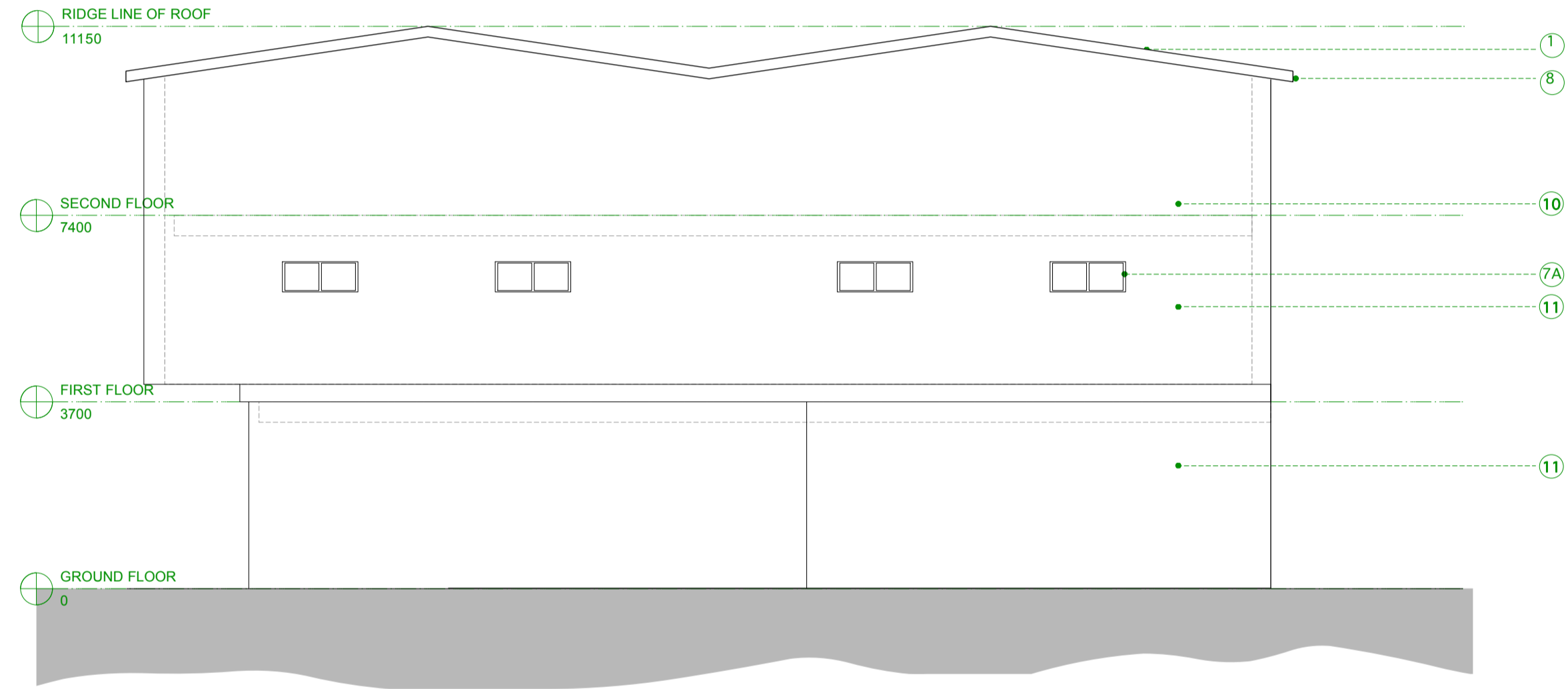

103 ELEVATION 4
Scale: 1:100

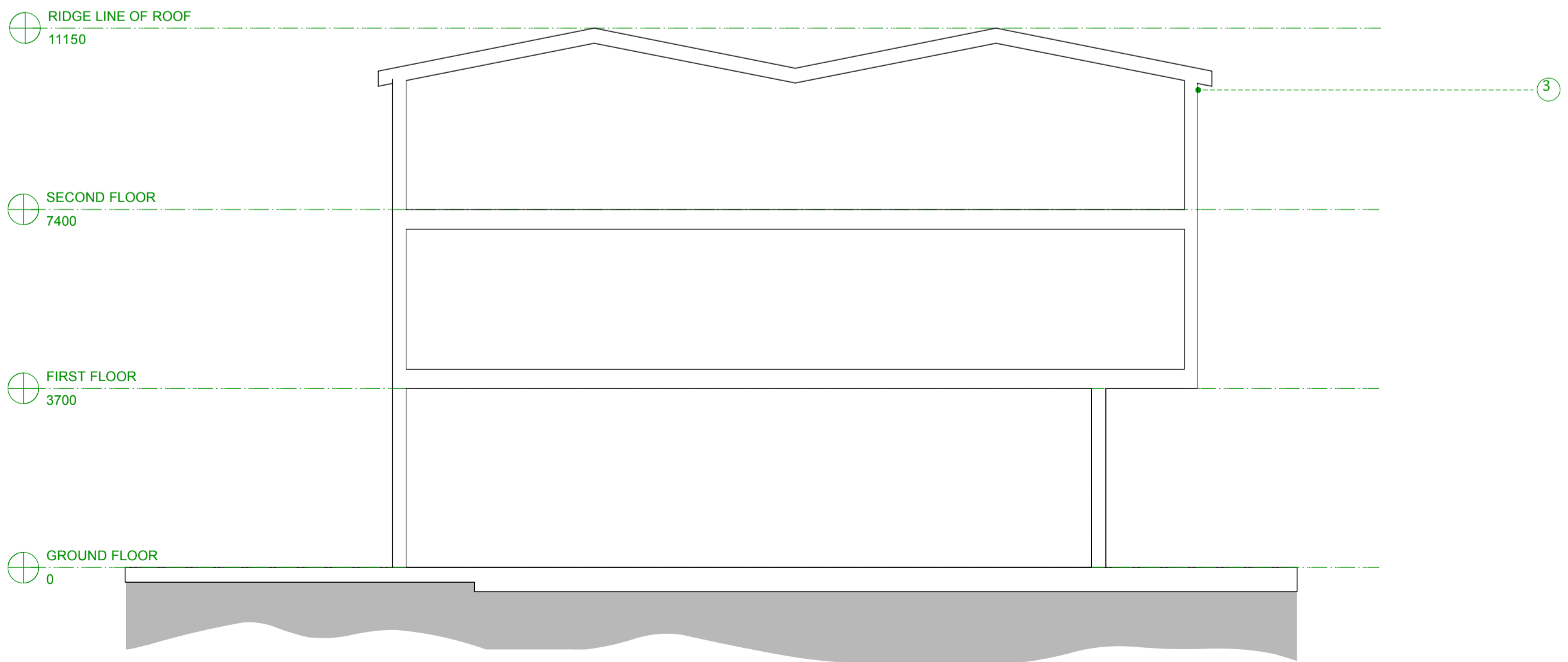

104 SECTION AA
Scale: 1:100

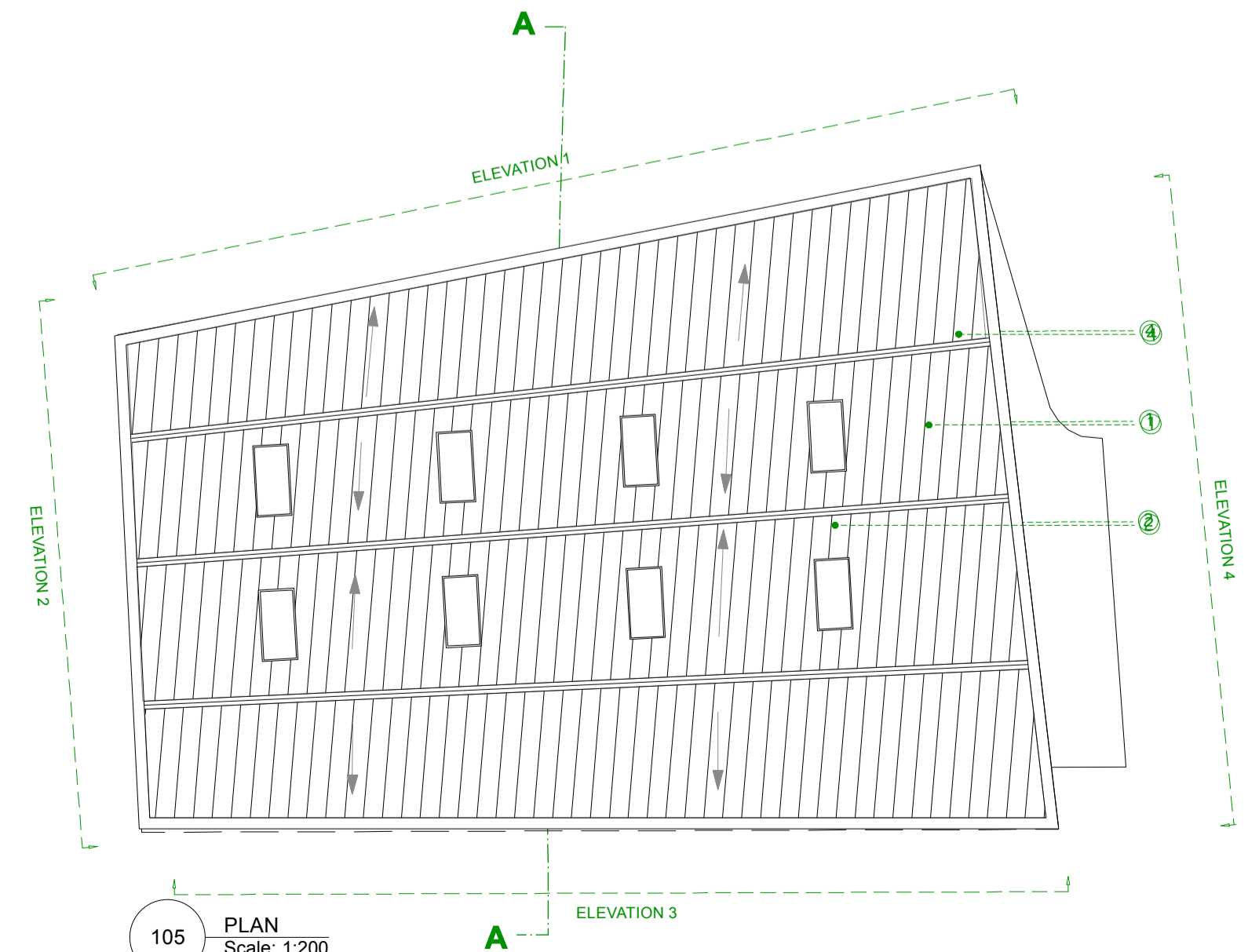

105 PLAN
Scale: 1:200

MATERIAL KEY:

- ① Roof Panels
- ② Sky Lights
- ③ Purlin
- ④ Door Canopy
- ⑤ Roll up Shutter
- ⑥ Sliding doors
- ⑦ Windows
- ⑦A Window w obscured glazing
- ⑧ Gutter
- ⑨ Door
- ⑩ white exterior render
- ⑪ Red brick

SCALE: 1:100 @ A1

DATE	REVISION	REVISION COMMENTS	APP'D	DATE

ADDISON ESTATE

PROPOSED SOUTH BLOCK

PROJECT NO: P1055 DRAWING NO: PL103 REVISION: D SCALE @ SIZE: 1:100 @ A1 (plan 1:200@A1)

START DATE: MAY 2023 FIRST AUTHOR: VP

PEEK Architecture + Design Ltd

Address: 10-11 Mount Street, London, W1F 8DF
 Website: peekarchitecture.co.uk | Email: info@peekarchitecture.co.uk | Tel: 0207 734 3004