

COPYRIGHT AND LIABILITY NOTES:

The design and drawings remain the property of Peek Architecture + Design. The client for this project will be licensed to use this design and documents on this site only upon full payment of architectural fees. This license is non-transferable. The design and drawings shall not be reproduced, up-loaded to the internet or traced without the permission of Peek Architecture + Design.

This drawing has been prepared from a survey drawing from Peek Architecture and Design Ltd commissioned by the client. It is VERY IMPORTANT that all dimensions are checked carefully before any work commences or any materials are ordered. If any discrepancies are noticed between this drawing and any other correct document then please contact Peek Architecture + Design immediately.

DO NOT SCALE USE FIGURED DIMENSIONS ONLY
All dimensions to be verified on site prior to the commencement of any work or the production of any shop drawing.

This drawing to be read in conjunction with all related Architect's and Engineer's drawings and any other relevant information.

GENERAL NOTES:



100 PROPOSED NE FRONT ELEVATION
Scale: 1:100

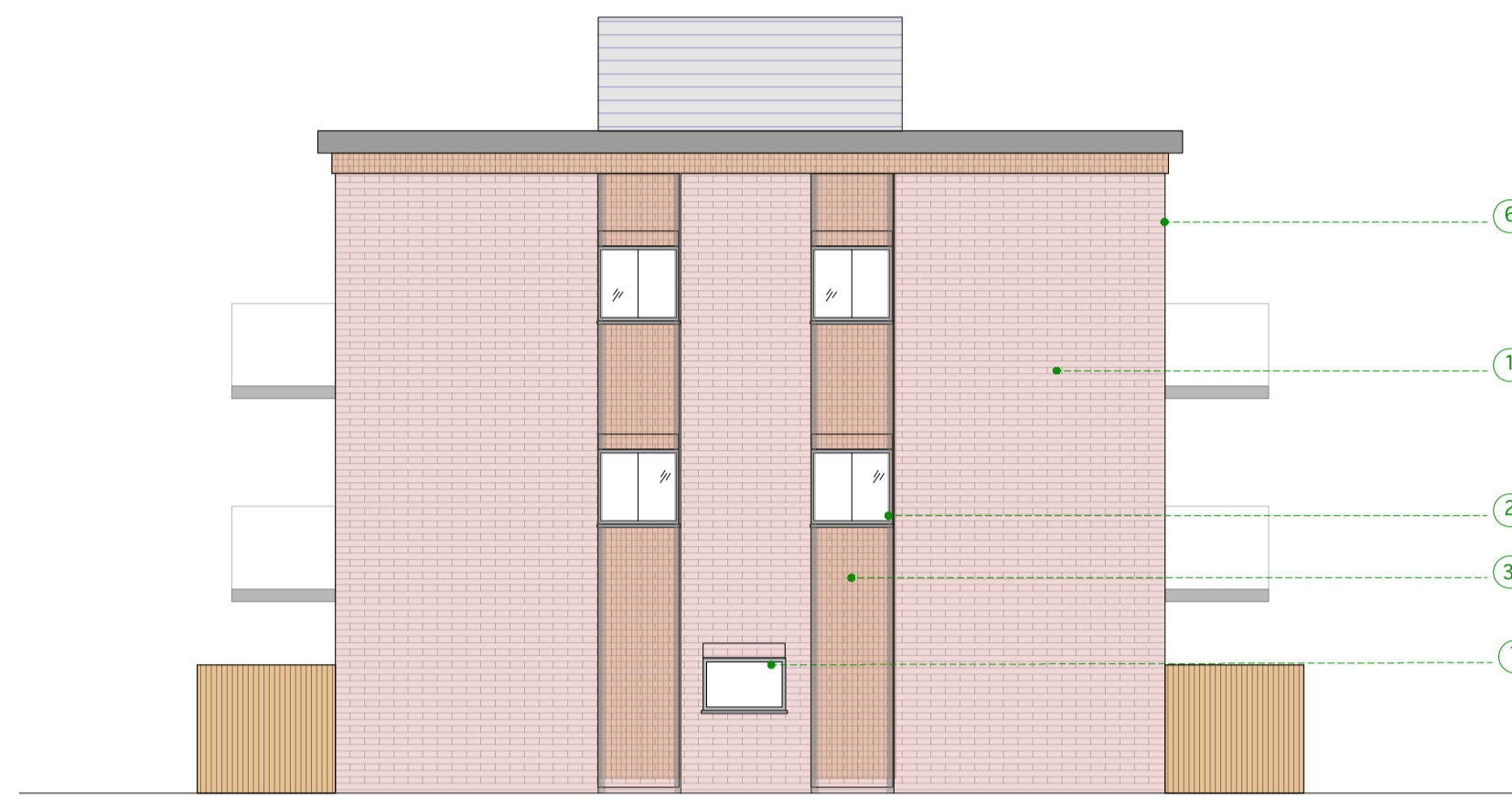

101 PROPOSED NW SIDE ELEVATION
Scale: 1:100



102 PROPOSED SW REAR ELEVATION
Scale: 1:100

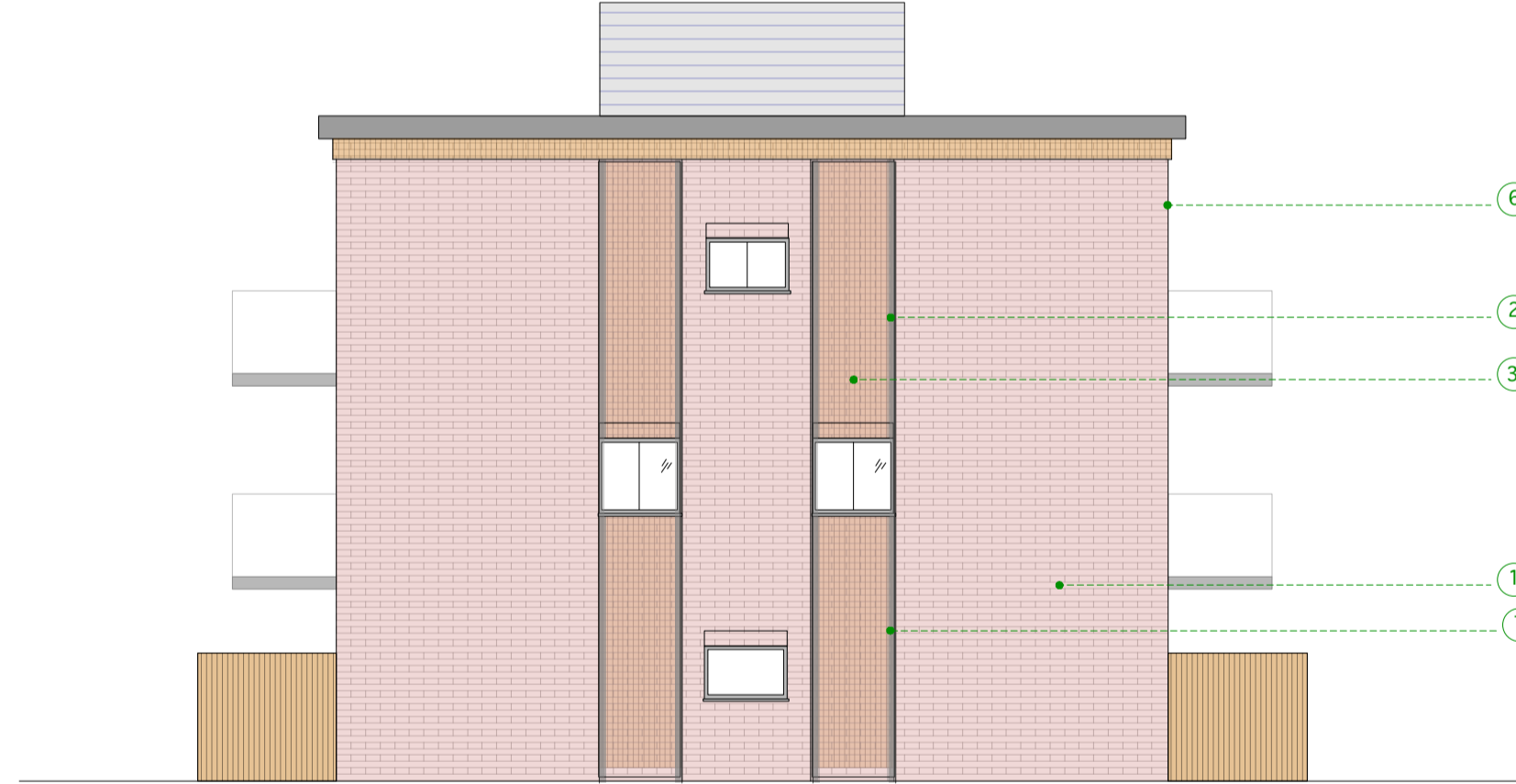

103 PROPOSED SE SIDE ELEVATION
Scale: 1:100

MATERIAL KEY:

- ① Red stock brick
- ② Metal framed windows
- ③ Vertical brick detail
- ④ Glazed doors
- ⑤ Balcony / glass balustrade
- ⑥ Brick parapet
- ⑦ Brick detailing
- ⑧ Anodised steel cladding

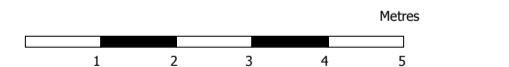

DATE	REVISION	REVISION COMMENTS	APP'D	BY

ADDISON ESTATE

DESIGNED BY:
PROPOSED RESIDENTIAL FLATS ELEVATIONS

PROJECT NO: **P1055** DRAWING NO: **PL102** REVISION: **D** SCALE & SIZE: **1:100 @ A1**

START DATE: **MAY 2023** FIRST AUTHOR: **VP**