

Existing ground floor

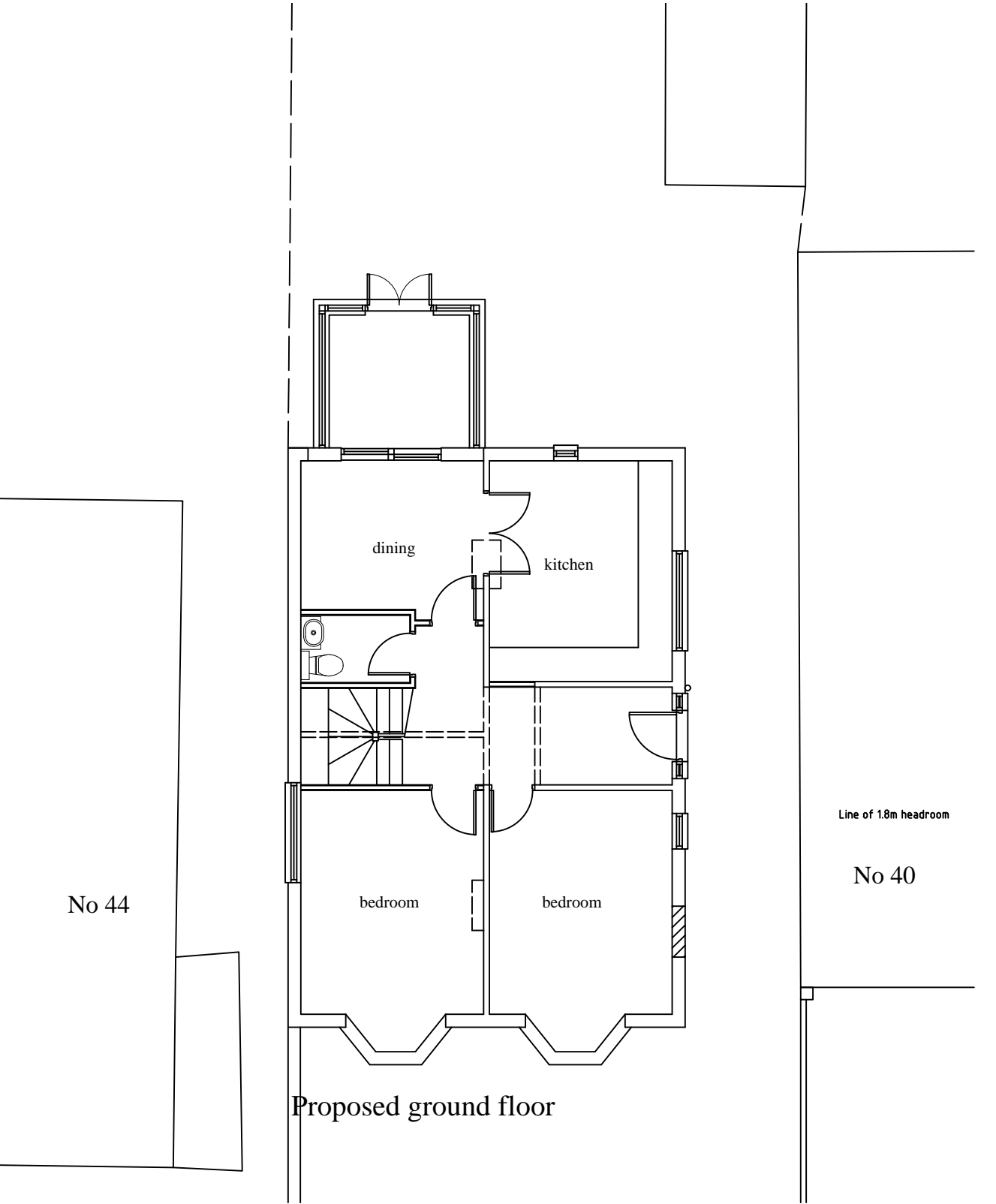

Proposed ground floor

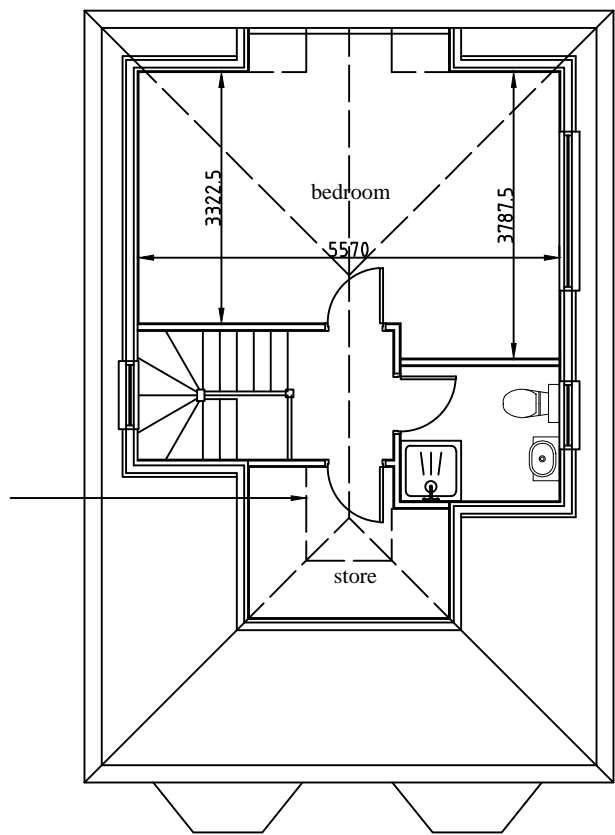

Proposed first floor

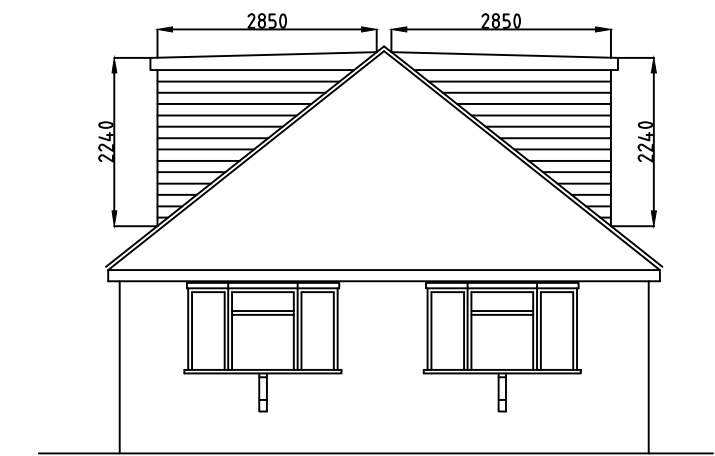

Proposed front elevation



Proposed rear elevation

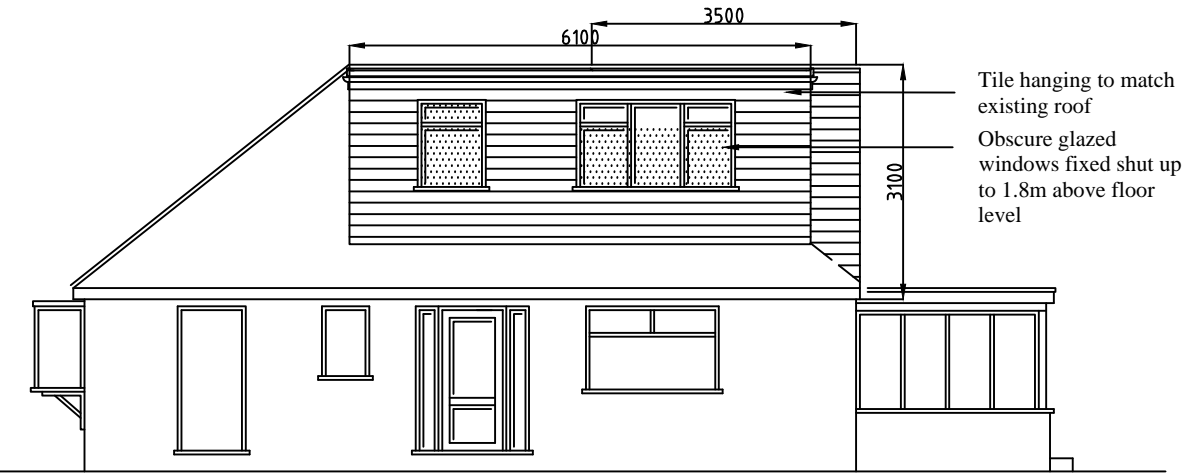

Proposed side elevation

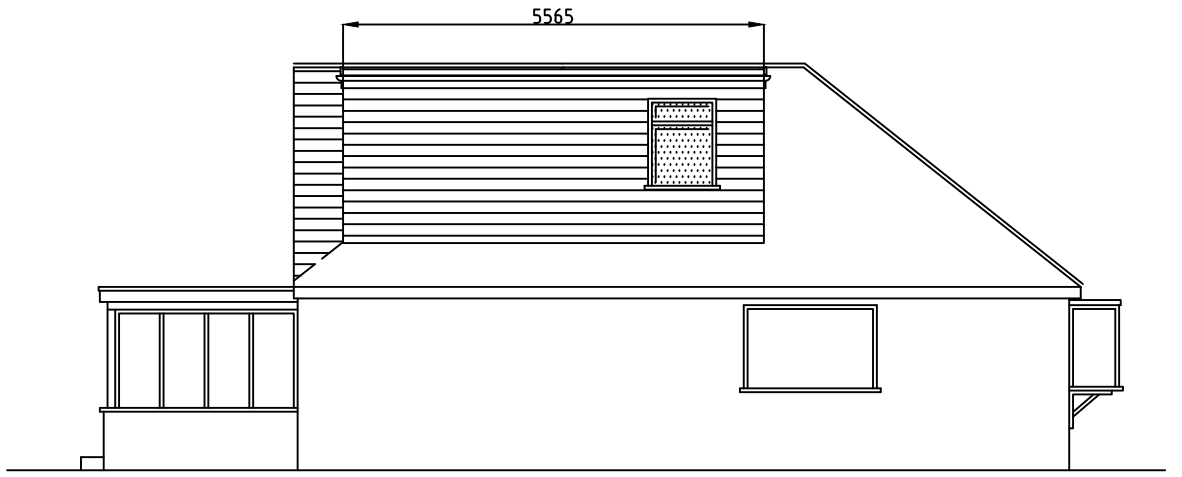

Proposed side elevation

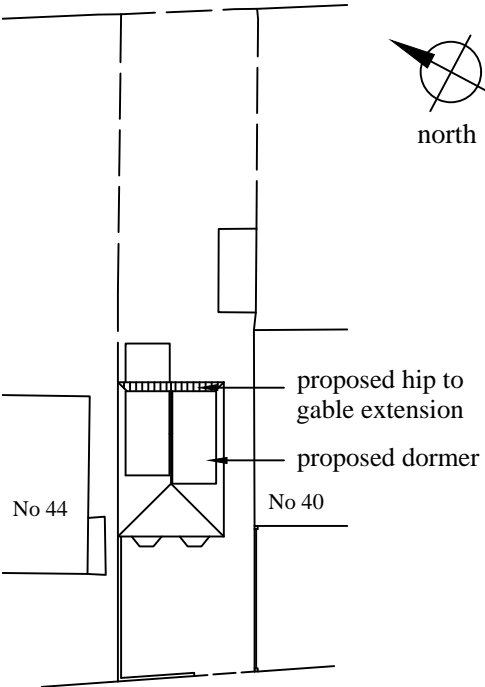

Site plan
1:500



Gross volume of proposed hip to gable conversion:	1/6x6.99x3.1x3.49=12.6m3
Volume of 1st dormer:	1/2x6.1x2.85x2.24=19.47m3
Volume of 2nd dormer:	1/2x5.56x2.85x2.24=17.74m3
Net increase in volume of house:	12.6+19.47+17.74=49.81m3

Revisions:	
------------	--

ABA Chartered Surveyors	email:aba@aujla.co.uk
103 Manor Way, Ruislip. HA4 8HW.	Tel: 020 8574 3535

scale 1:100 @A2	title
date 08/01/25	Hip to gable extension and loft conversion.

drg no	rev	site
2501-pl-01		42 Bourn Avenue, Hillingdon UB8 3AR.