

PROPOSED GROUND FLOOR PLAN

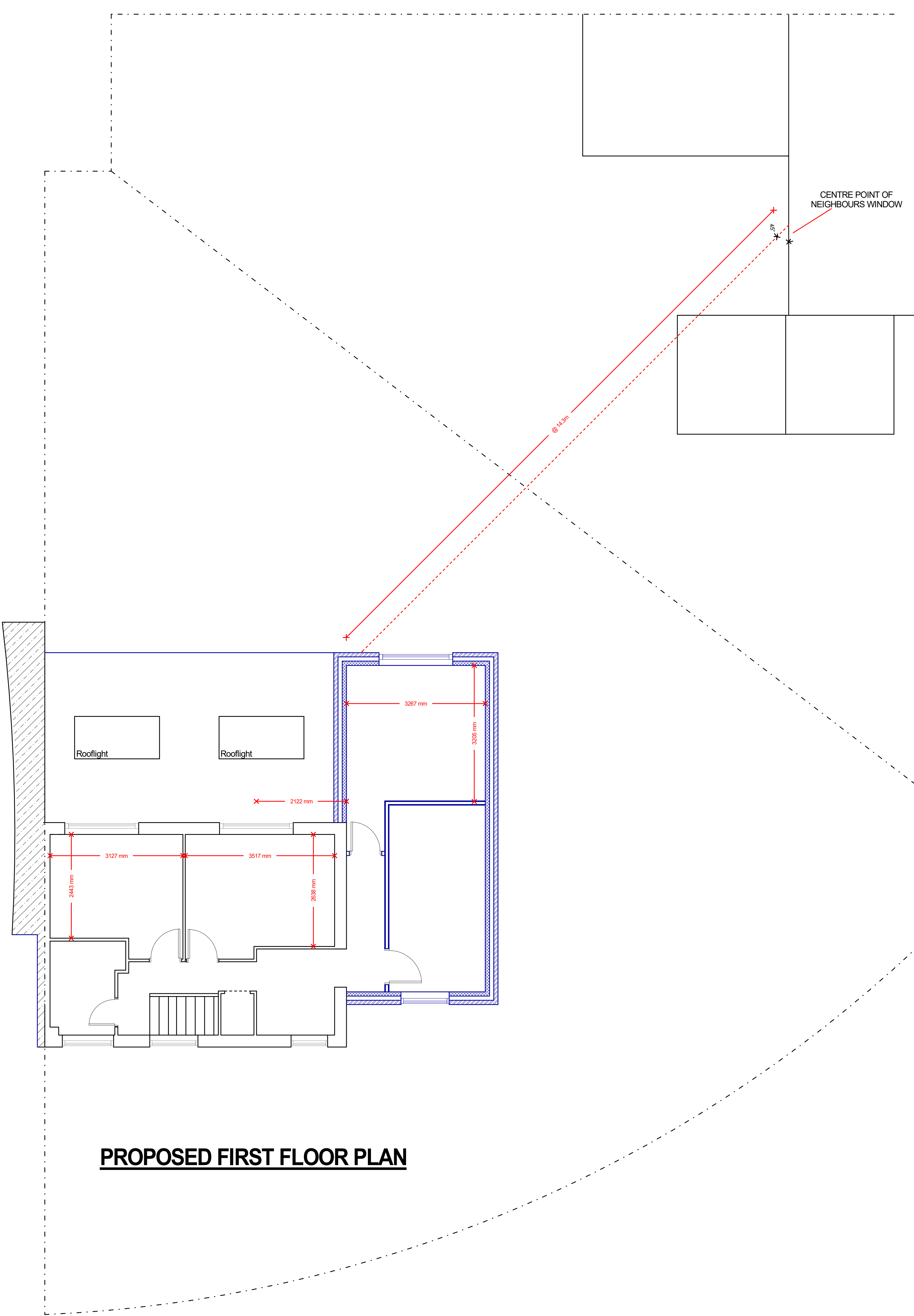

PROPOSED FIRST FLOOR PLAN

176 Aylesham Drive
Ickenham



PLAN
PROJECT

Proposed plans
Two storey side and single storey
rear extension

DWG No
04
Rev: -

Date: July 2022
Project: 170 Aylesham Drive, Ickenham
Scale 1:50 @ A0
Checked: AW
Drawing Title: Plans
Status: Planning
Job No: 379

Highford
Design and Build Limited
27 Bellamy Close, Ickenham, Middlesex UB10 8SJ
email: info@highforddesign.co.uk - web: www.highforddesign.co.uk
telephone: 01845 622575 - mobile: 07957 940205