

EXISTING FRONT ELEVATION

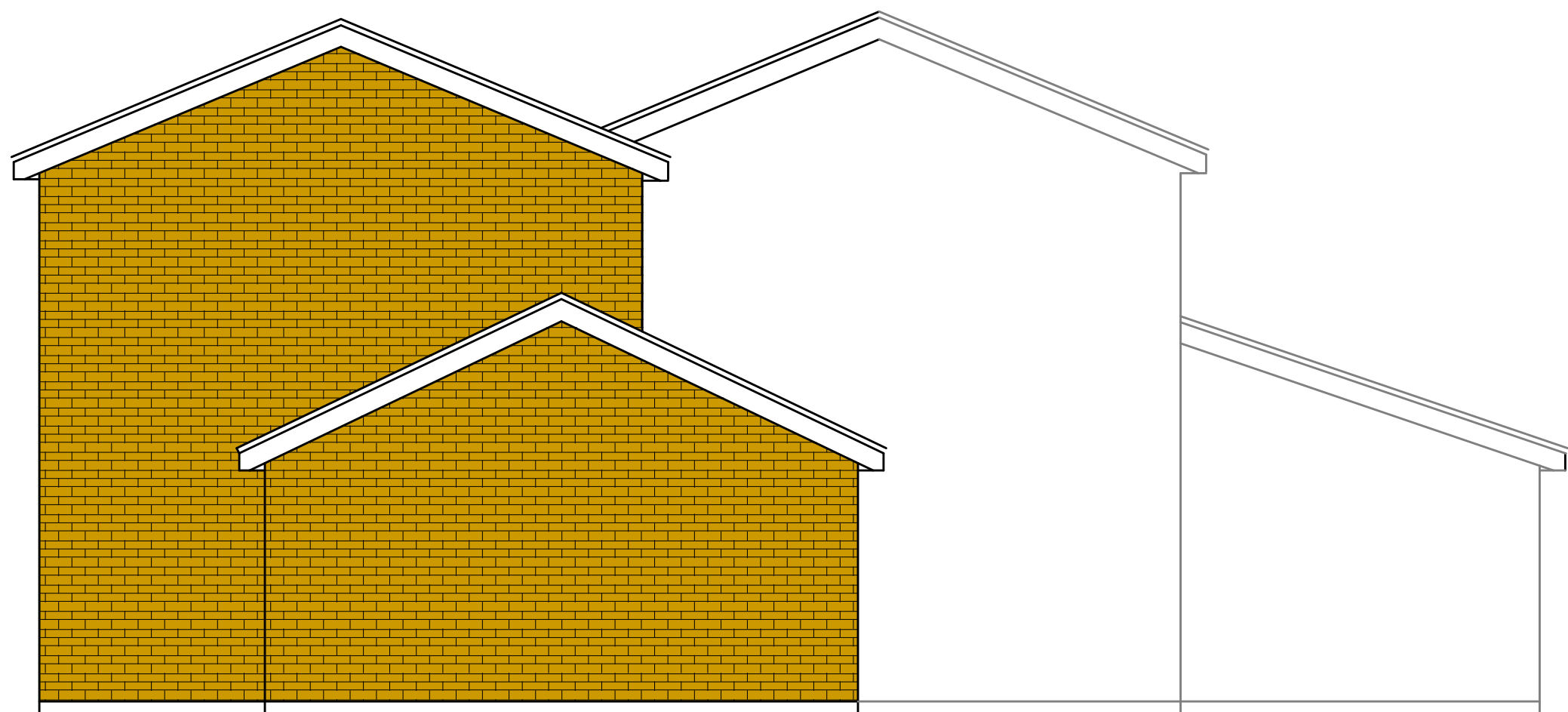

EXISTING SIDE ELEVATION



EXISTING REAR ELEVATION

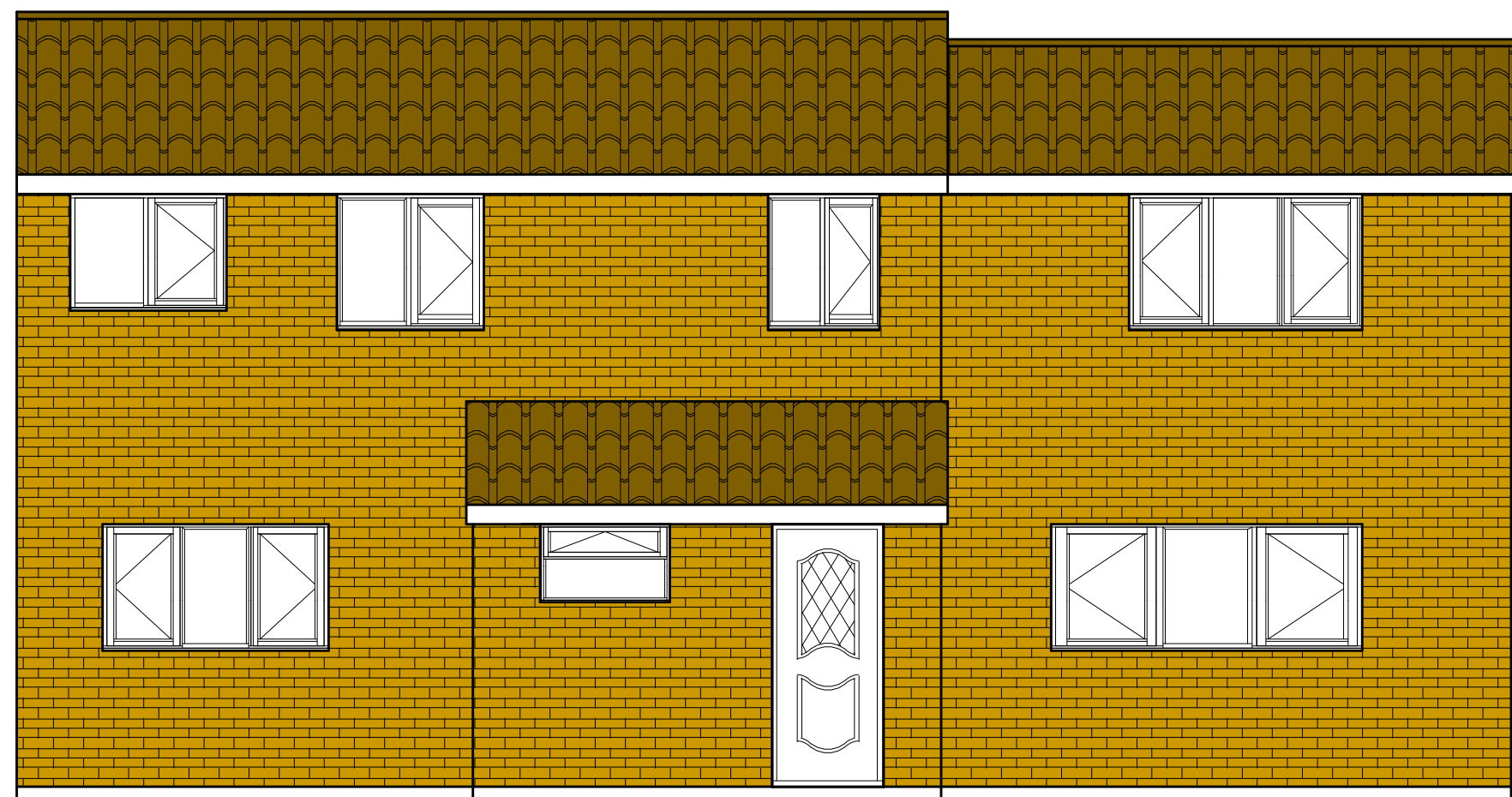

PROPOSED FRONT ELEVATION

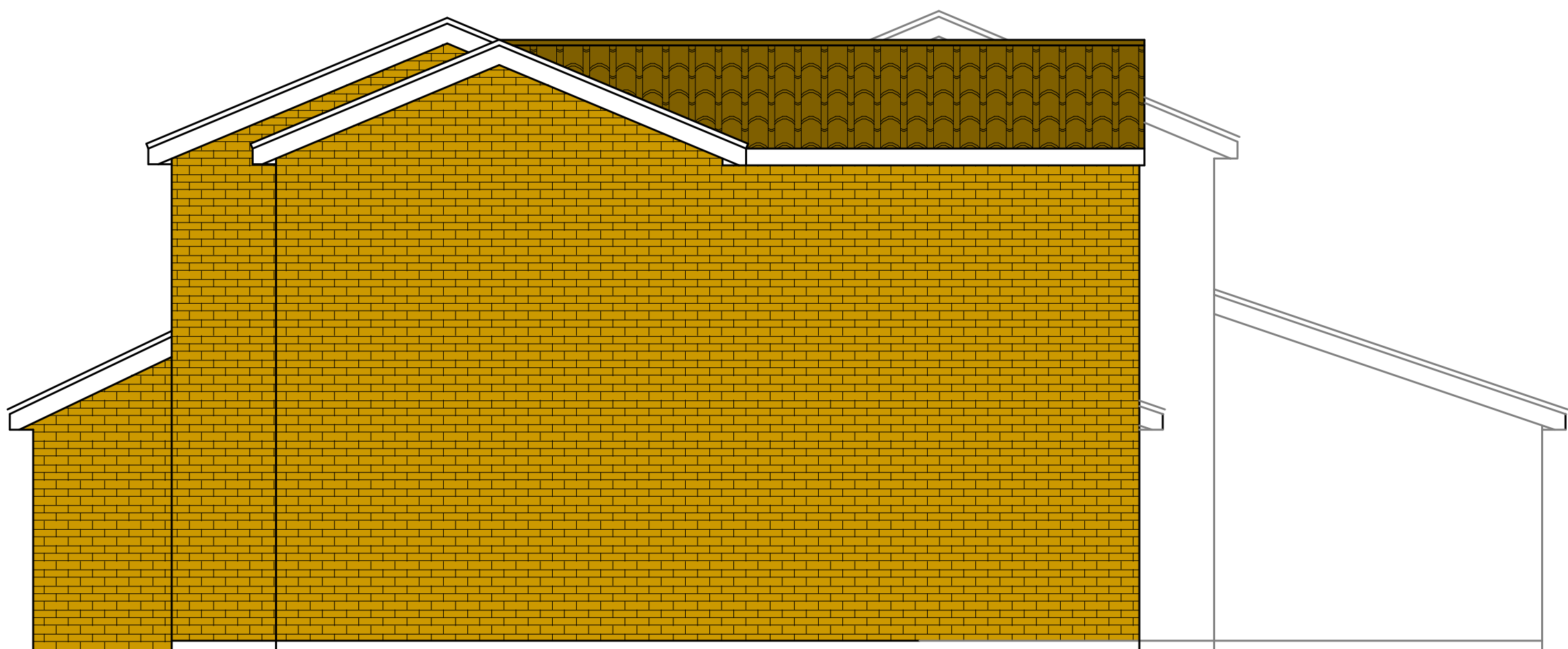

PROPOSED SIDE ELEVATION



PROPOSED REAR ELEVATION

176 Aylesham Drive
Ickenham



PLAN

PROJECT

Existing and Proposed Elevations
Two storey side and single storey
rear extension

General Notes:
1. All dimensions to be checked on site prior to construction any discrepancies should be reported to the Highford design.
2. All drawings are indicative of architect's visual requirements only and shall design team only.
As this is a computer drawing scale of drawings can vary on printing check on site for setting out.
Copyright: Highford Design 2022
This drawing should not be used to calculate areas for the purposes of valuations. All dimensions to be checked
on site by contractor and such dimensions to be their responsibility.

DWG No

03
Rev: -

Date: July 2022

Project: 170 Aylesham Drive, Ickenham
Scale 1:50 @ A0
Checked: AW
Drawing Title: Plans
Status: Planning
Job No: 379

Highford
Design and Build Limited
27 Bellamy Close, Ickenham, Middlesex UB10 8SJ
email: info@highforddesign.co.uk - web: www.highforddesign.co.uk
telephone: 01845 622515 - mobile: 01957 940205