

EXISTING GROUND FLOOR PLAN

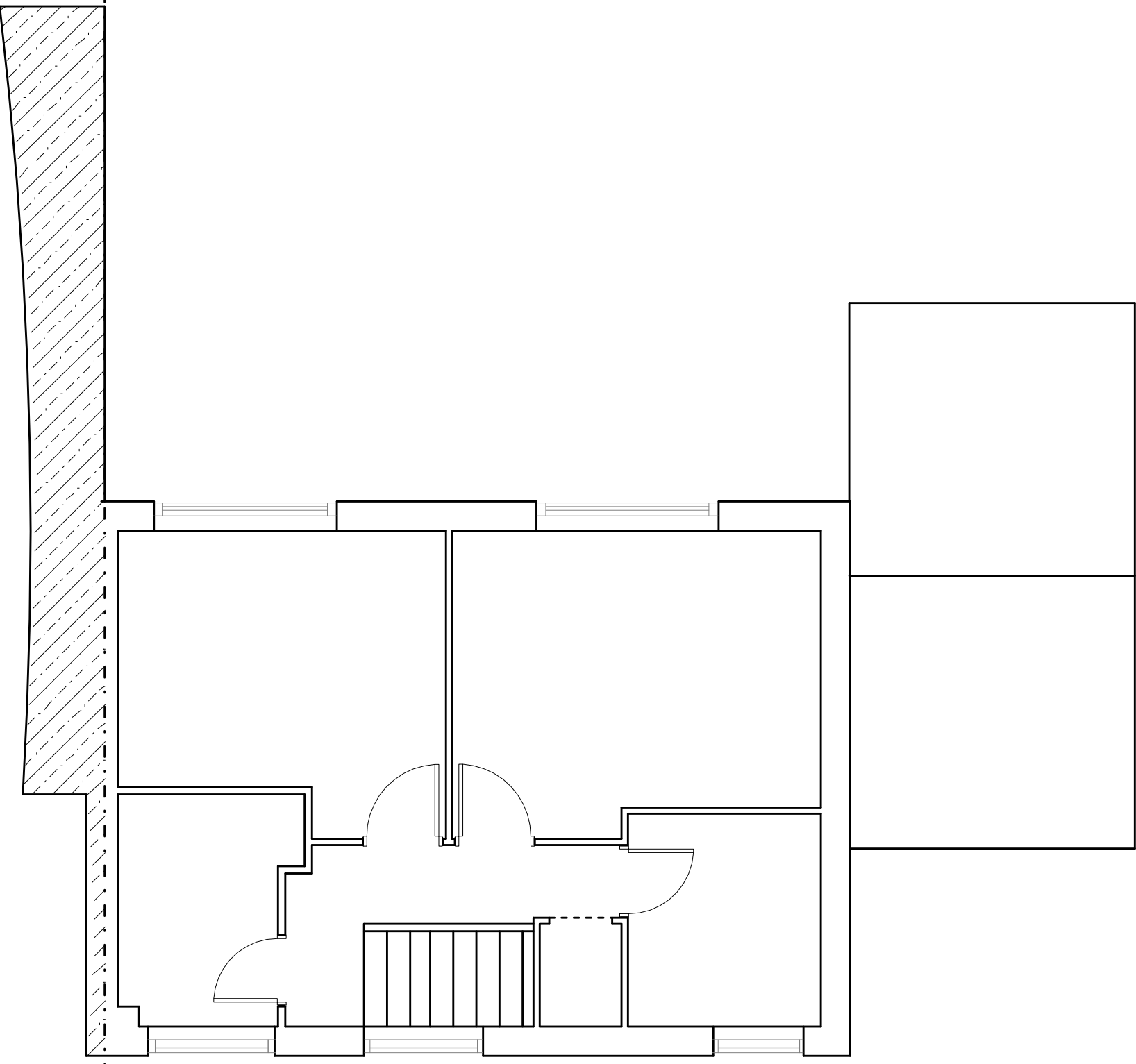

EXISTING FIRST FLOOR PLAN

176 Aylesham Drive
Ickenham

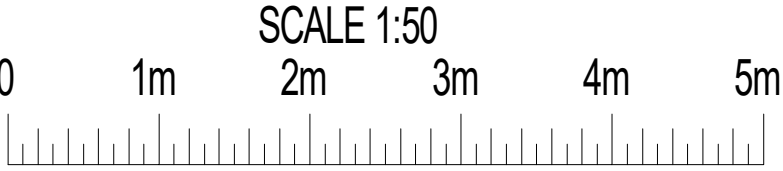

PLAN	Existing plans
PROJECT	Two storey side and single storey rear extension
<small>General Notes: 1. All dimensions to be checked on site prior to construction any discrepancies should be reported to the Highford design. 2. All drawings are indicative of architect's visual requirements only and show design intent only. As shown on computer drawing scale of drawings can vary on printing check on site for setting out. Copyright: Highford Design 2022 This drawing should not be used to calculate areas for the purpose of valuations. All dimensions to be checked on site by contractor and such dimensions to be their responsibility.</small>	

DWG No
01
Rev: -

Date: July 2022
Project: 170 Aylesham Drive, Ickenham
Scale 1:50 @ A0
Checked: AW
Drawing Title: Plans
Status: Planning
Job No: 379

Highford

Design and Build Limited

27 Bellamy Close, Ickenham, Middlesex UB10 8SJ
email: info@highforddesign.co.uk - web: www.highforddesign.co.uk
telephone: 01845 622515 - mobile: 01957 940205