

EXISTING FRONT ELEVATION



EXISTING SIDE ELEVATION



EXISTING REAR ELEVATION



EXISTING SIDE ELEVATION

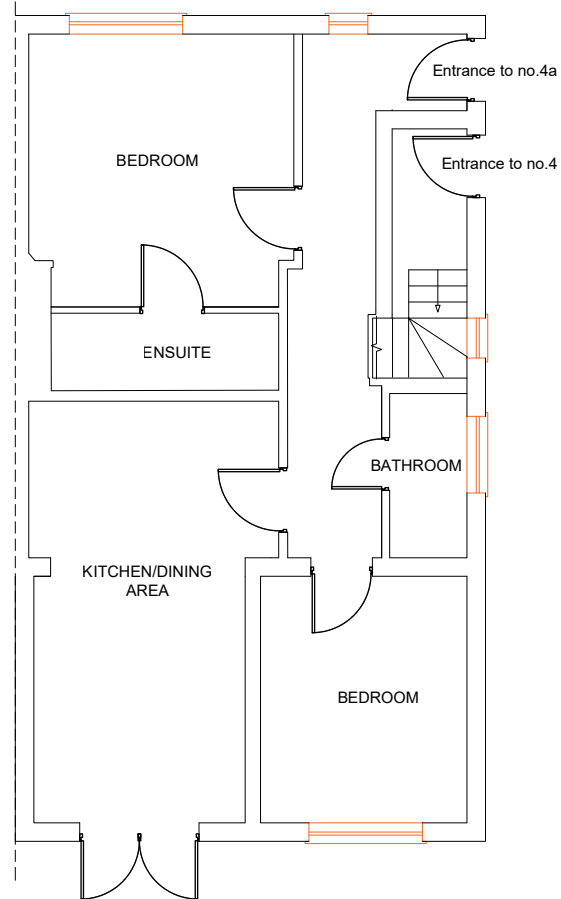

EXISTING GROUND FLOOR PLAN (no.4)

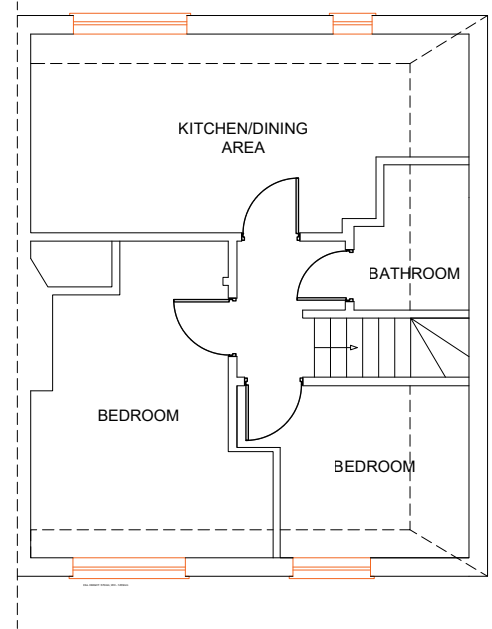

EXISTING 1st. FLOOR PLAN (no.4a)

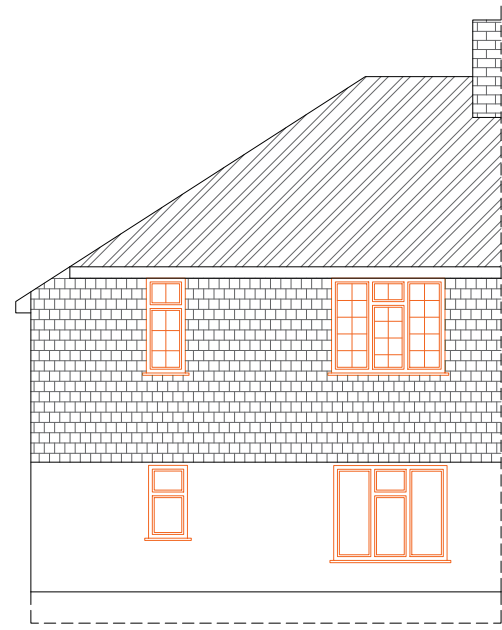

EXISTING FRONT ELEVATION



PROPOSED SIDE ELEVATION



PROPOSED REAR ELEVATION

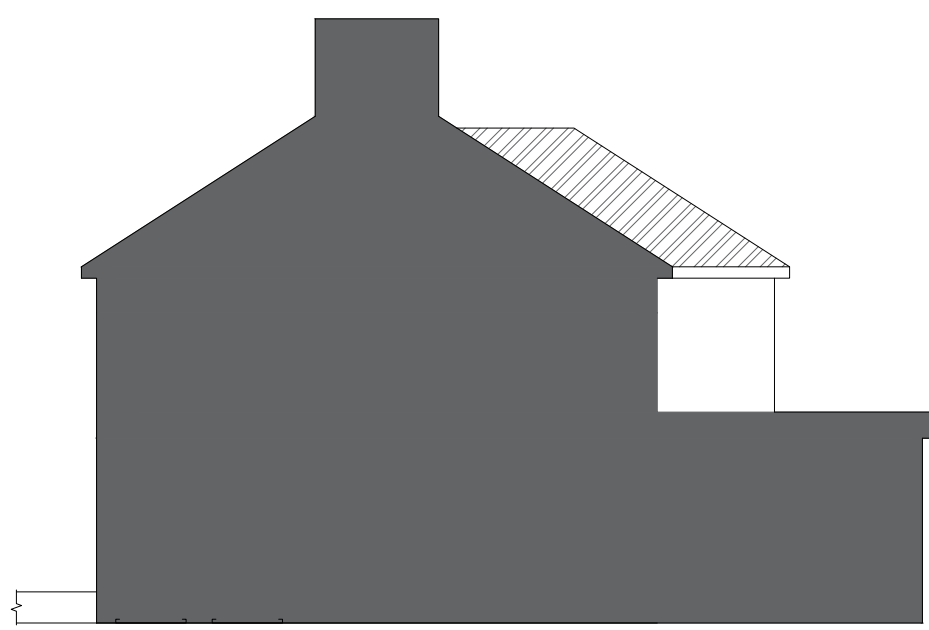

PROPOSED SIDE ELEVATION

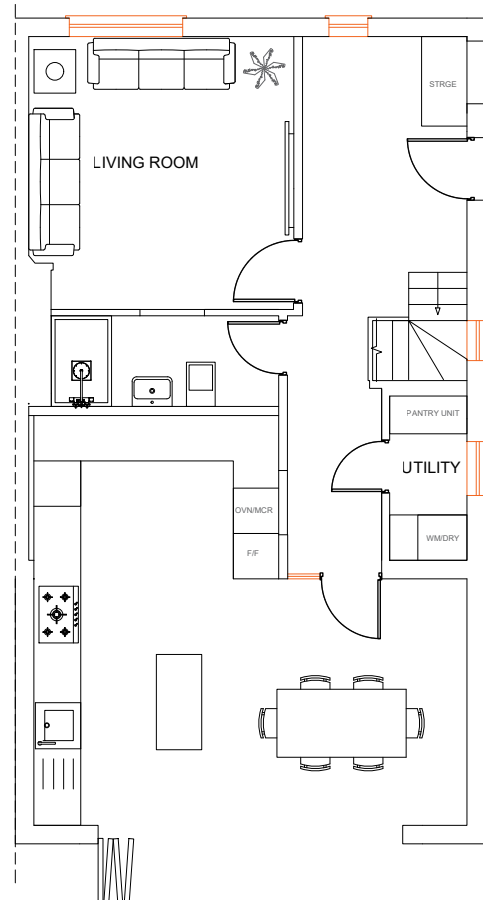

PROPOSED GROUND FLOOR PLAN

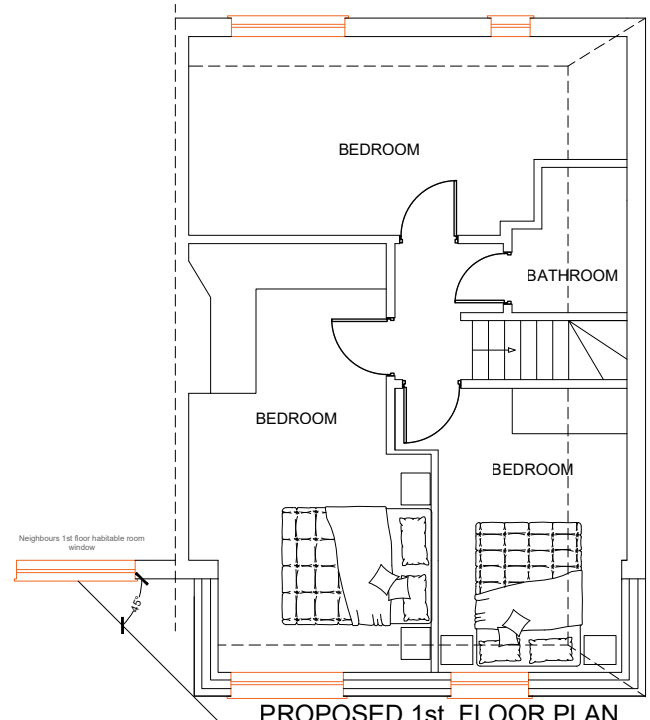

PROPOSED 1st. FLOOR PLAN



- Notes
1. This drawing is issued for planning purposes. Do not scale from the drawing for the purposes of construction.
 2. Structure to be in accordance with Structural Engineers drawings.
 3. All works to be carried out as per building regulations & approvals of statutory authorities
 4. Party wall/fence matters to be agreed with adjoining owners

R1	For planning	25/10/2025	JSB	
Rev	Revision Note	Revision Date	Drawn by	Checked by

Project

4 & 4a Townsend Way

Drawing

PL-253.1 Existing and proposed plans and elevations

Designer

H-JAG
ARCHITECTURE

5 Birch drive, Rickmansworth, Hertfordshire, WD3 7PL
Tel: 0203 468 3168
Email: jagg@h-jag.com

Drawing status				
For planning				
R1	R2			
Drawn by		Checked by		
JSB				
Date		Scale @ A1		
OCT 2025		1:100		