

PROPOSED TO BE
REMOVED TO
REVEAL THE
EXISTING WALL
AND ROOF LINE

PROPOSED TO BE
REMOVED TO
REVEAL THE
EXISTING WALL
AND ROOF LINE

KEY

EXISTING WALLS

PROPOSED WALLS

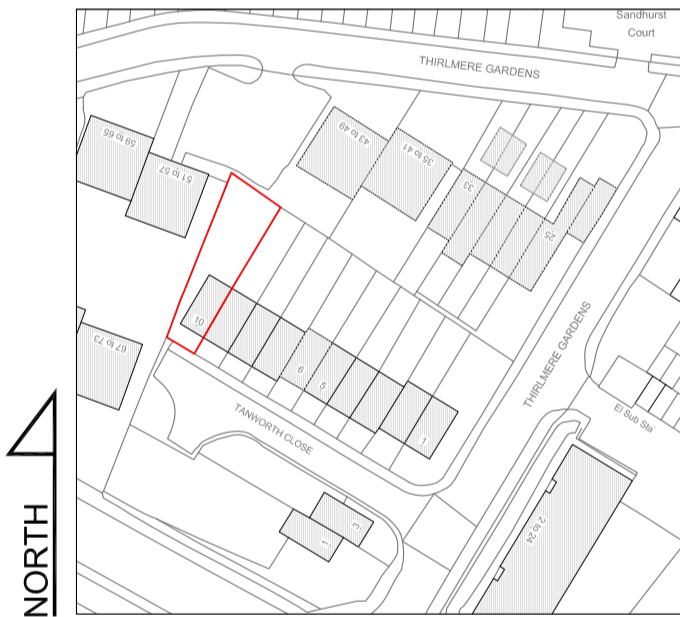
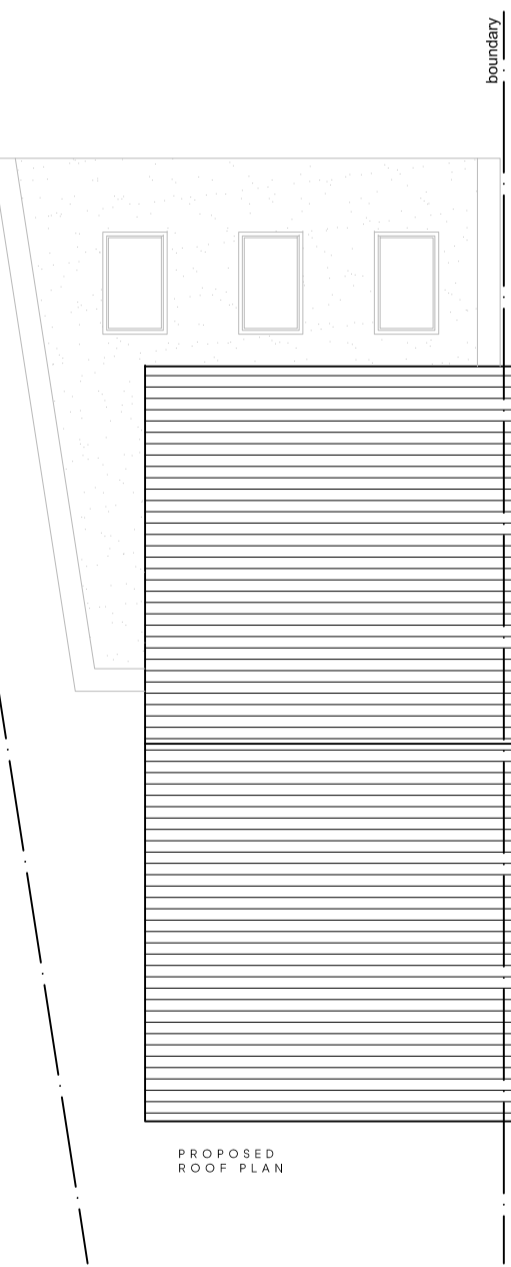
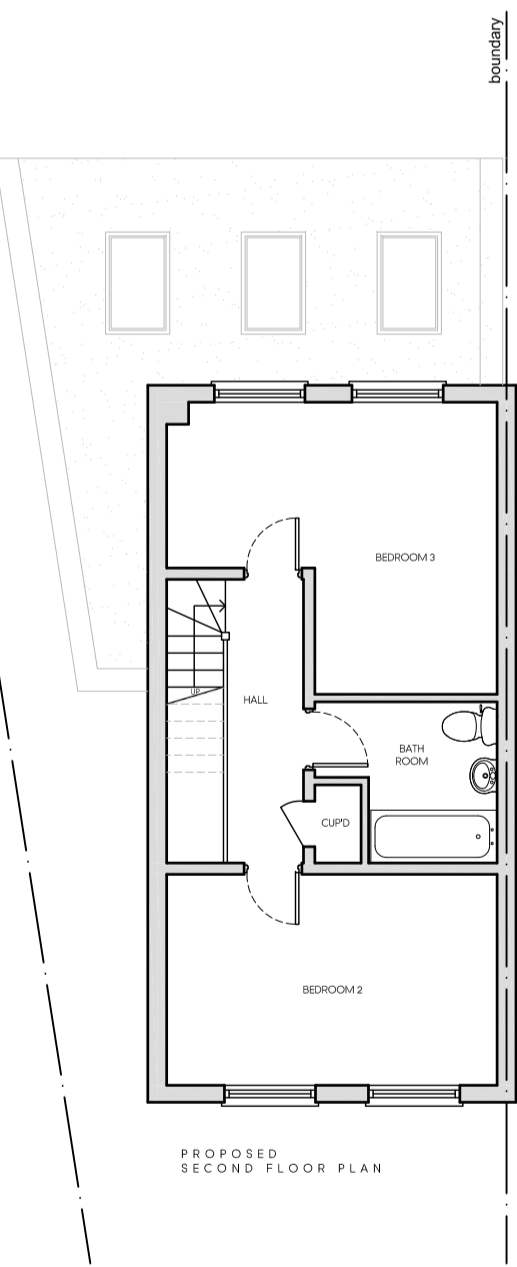
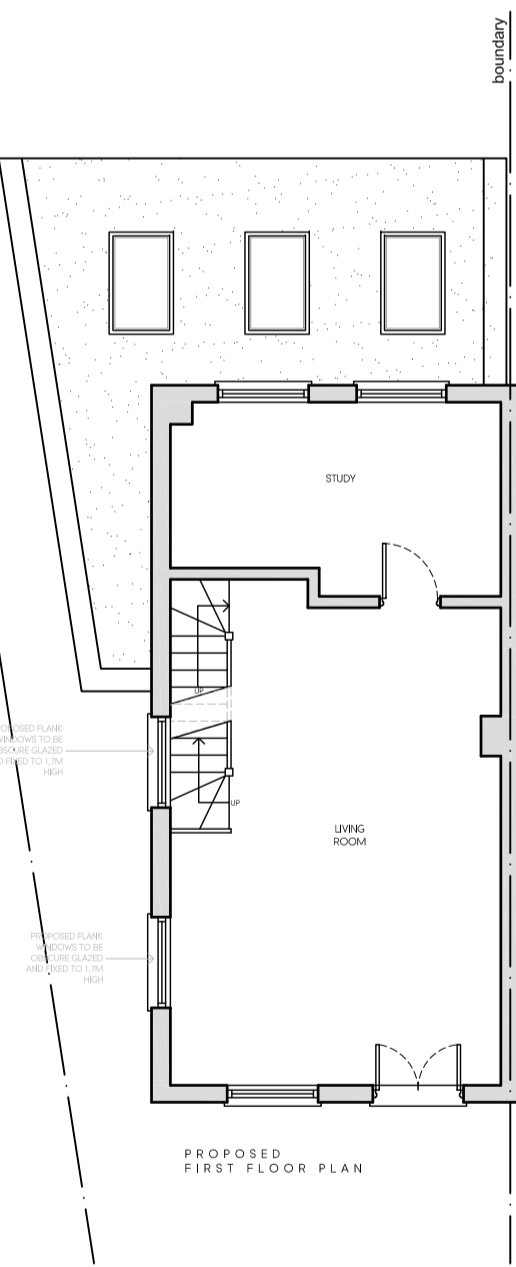

LOCATION PLAN
SCALE 1:1250

C.	08.02.24	FLANK WINDOWS ADDED	BR
A	23.03.23	AMENDED TO SUIT C.O. COMMENTS	BR
Rev	Date	Description	Init.

Client

MR & MRS SHAH

Project Title
PROPOSED REAR EXTENSION & INTERNAL
ALTERATIONS
10 TANWORTH CLOSE, NORTHWOOD, HA6 2GF
Drawing Title

PROPOSED PLANS & ELEVATIONS

Cad File	Sheet Size	Scale
P001	A1	1:100
Drawn by	Drawing Date	Approved by
BR	FEB 2023	
Project No.	Drawing No.	Revision
0221	P202	C

//BR ARCHITECTURE

This drawing is property of BR Architecture © and must not be
copied or otherwise reproduced. All dimensions must be checked
on site before commencing work. No dimensions to be scaled from
this drawing. This drawing was produced using AutoCad 2010.

PLANNING ISSUE