

KEY

- EXISTING WALLS
- PROPOSED WALLS

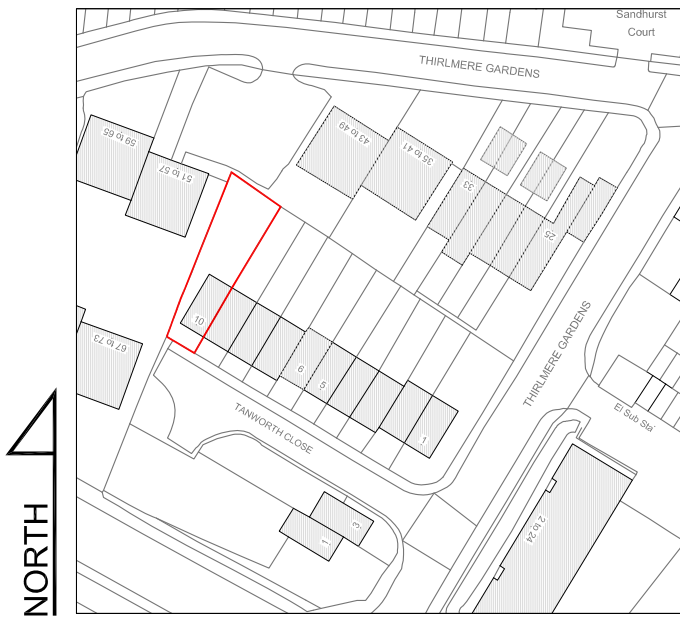
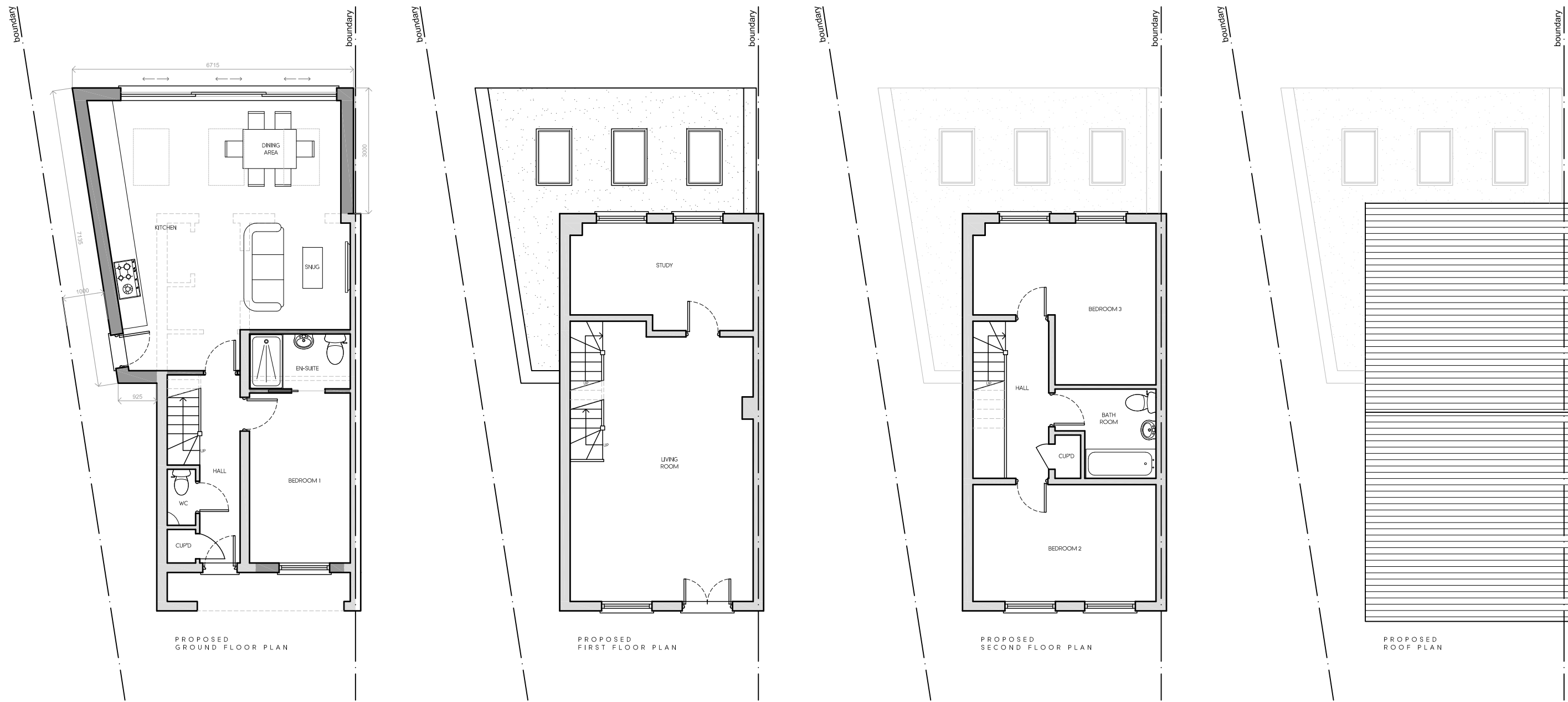

LOCATION PLAN  
SCALE 1:1250

B	15.04.23	AMENDED TO SUIT CLIENT COMMENTS	BR
A	23.03.23	AMENDED TO SUIT C.O. COMMENTS	BR
Rev	Date	Description	Init.

Client

MR & MRS SHAH

Project Title  
PROPOSED REAR EXTENSION & INTERNAL  
ALTERATIONS  
10 TANWORTH CLOSE, NORTHWOOD, HA6 2GF  
Drawing Title

PROPOSED PLANS & ELEVATIONS

Cad File	Sheet Size	Scale
P001	A1	1:100
Drawn by	Drawing Date	Approved by
BR	FEB 2023	
Project No.	Drawing No.	Revision
0221	P202	B

//BR ARCHITECTURE

This drawing is property of BR Architecture © and must not be  
copied or otherwise reproduced. All dimensions must be checked  
on site before commencing work. No dimensions to be scaled from  
this drawing. This drawing was produced using AutoCad 2010.

PLANNING ISSUE