

KEY

EXISTING WALLS

PROPOSED WALLS

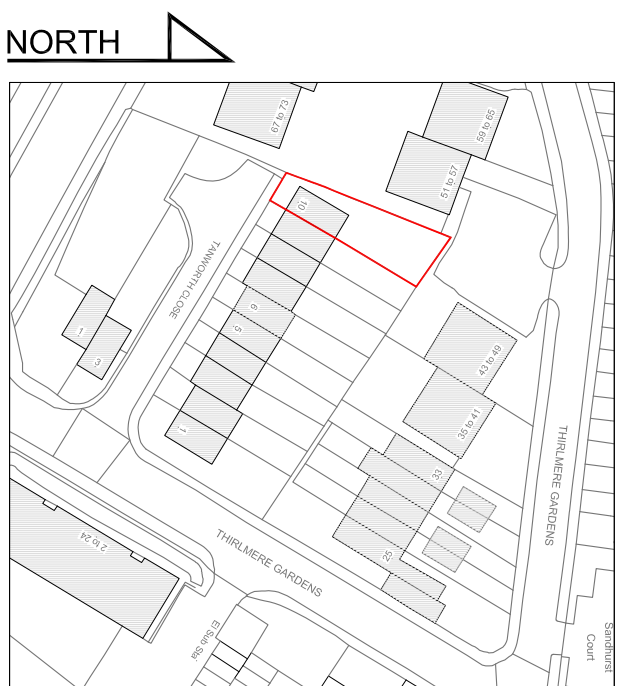

LOCATION PLAN
SCALE 1:1250

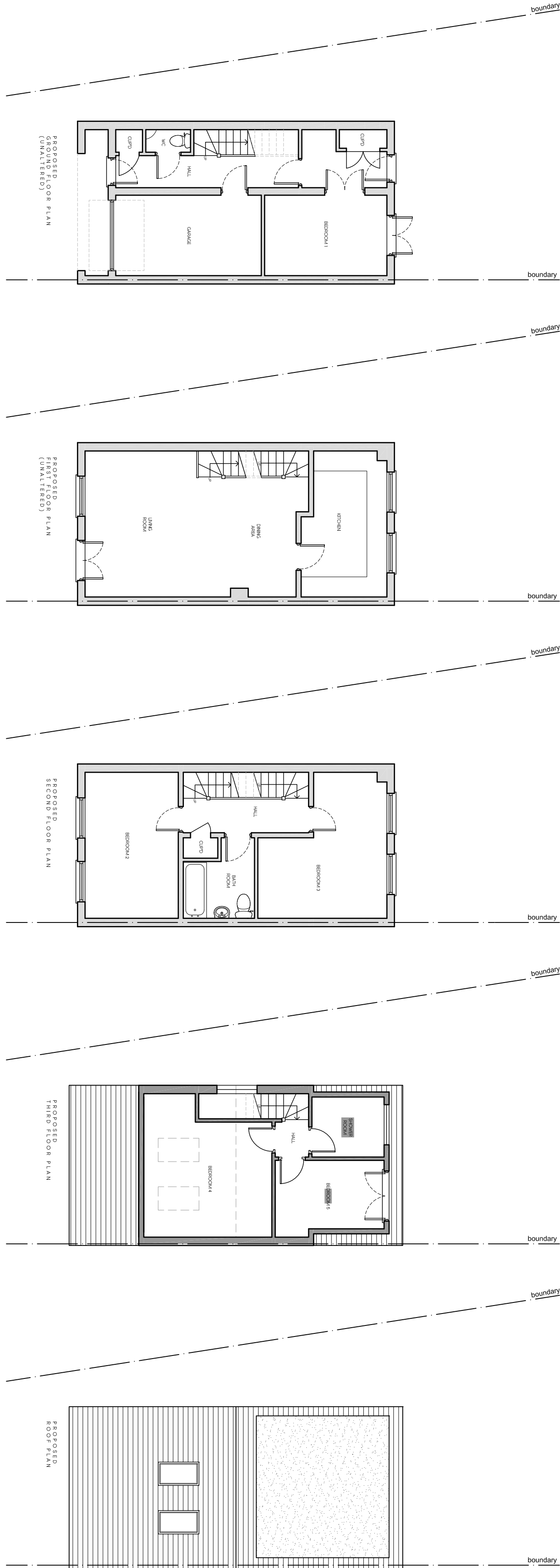

Project Title
PROPOSED LOFT CONVERSION
10 TANWORTH CLOSE, NORTHWOOD, HA6 2GF

Drawing Title
PROPOSED PLANS & ELEVATIONS

Cad File	Sheet Size	Scale
P001	A1	1:100
Drawn by	BR	Approved by
Project No.	0221	Revision
Drawing No.	P202	-

//BR ARCHITECTURE

This drawing is property of BR Architecture © and must not be copied or otherwise reproduced. All dimensions must be checked against the drawing. This drawing was produced using AutoCAD 2010.

PLANNING ISSUE