

KEY

- EXISTING WALLS
- PROPOSED WALLS

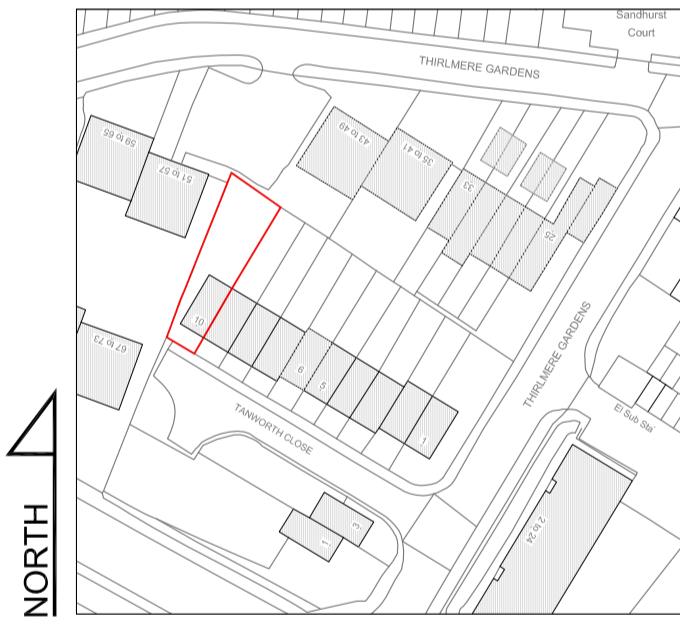
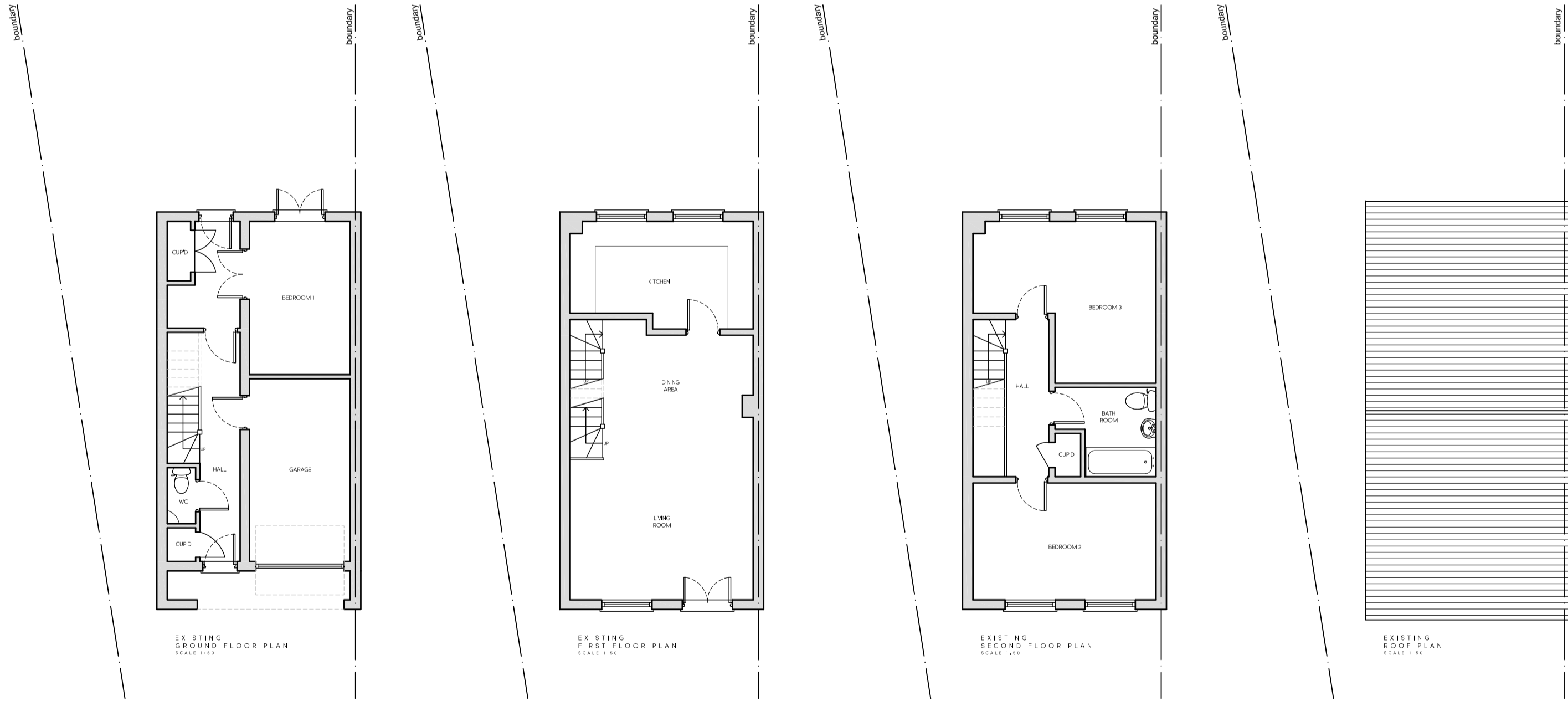

LOCATION PLAN  
SCALE 1:1250

-	-	-	-
Rev.	Date	Description	Init.
Client			

MR & MRS SHAH

Project Title  
PROPOSED LOFT CONVERSION

10 TANWORTH CLOSE, NORTHWOOD, HA6 2GF  
Drawing Title

EXISTING PLANS & ELEVATIONS

Cad File	Sheet Size	Scale
P001	A1	1:100
Drawn by	Drawing Date	Approved by
BR	APR.2023	
Project No.	Drawing No.	Revision
0221	P201	-

//BR ARCHITECTURE

This drawing is property of BR Architecture © and must not be copied or otherwise reproduced. All dimensions must be checked on site before commencing work. No dimensions to be scaled from this drawing. This drawing was produced using AutoCad 2010.

PLANNING ISSUE