

Ground Floor Plan  
Scale 1:100 @ A3

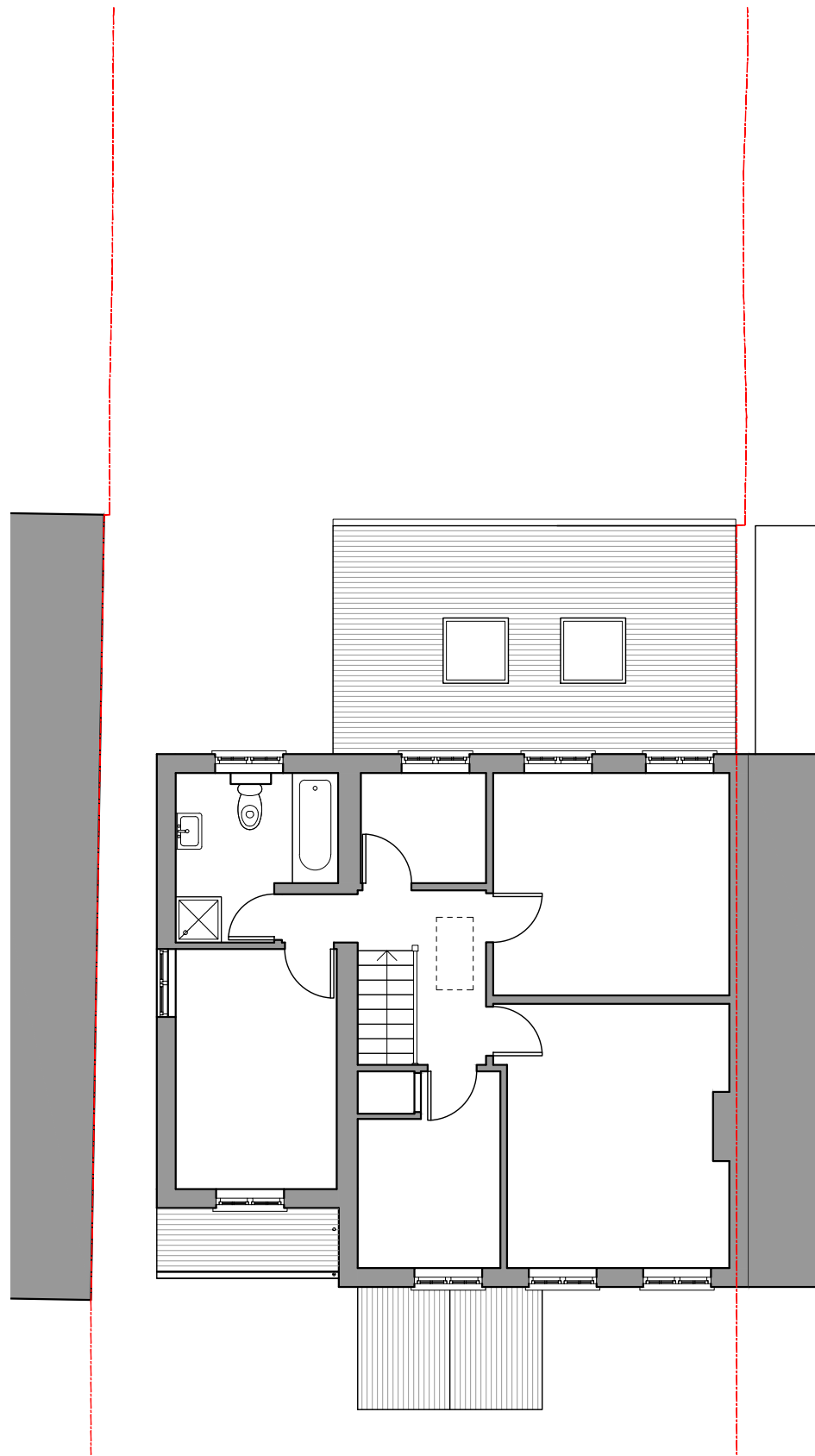

First Floor Plan  
Scale 1:100 @ A3

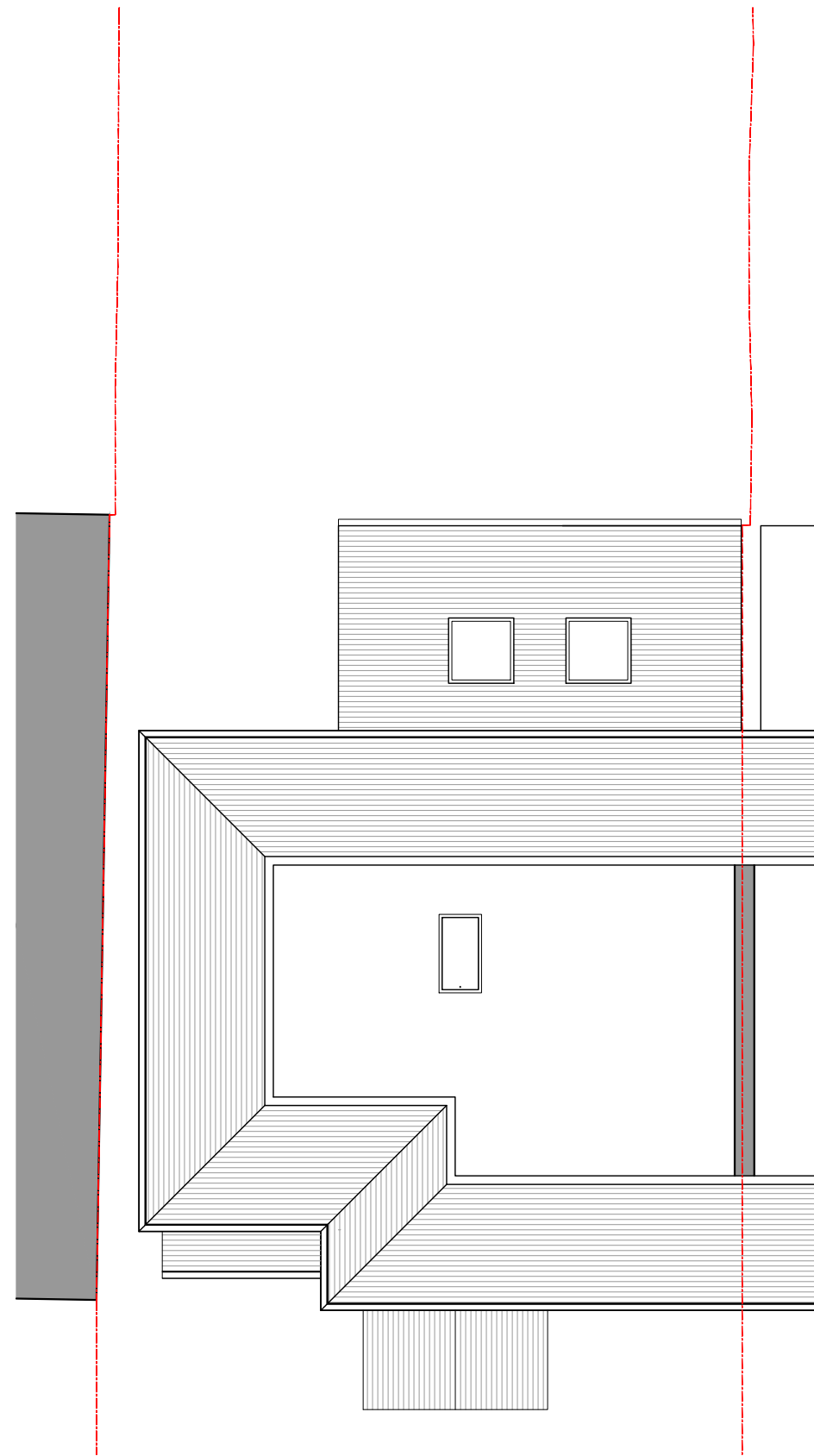

Loft Plan  
Scale 1:100 @ A3

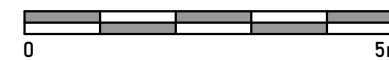

Issued For  
**DISCUSSION**

General Notes:  
THIS DRAWING HAS BEEN PREPARED BY MICHAEL EALES ARCHITECTS AND THE DATA CONTAINED HEREIN MAY BE USED OR REPRODUCED ONLY WITH MICHAEL EALES ARCHITECTS' APPROVAL.

Rev.	Description	Date	Signed	Checked

--	--

A3 Scale 1:100@A3	Date 14.04.20	Drawn by AL	Checked by ME
Drawing Title <b>Proposed Plans</b>			
Project 24 St Giles Ave, Uxbridge UB10 8RJ			

<p>1 Victoria Road, Berkhamsted, Hertfordshire, HP4 T - 07764 496 345 E - info@me-architects.co.uk</p>		
Project no. 26/379	Drawing no. 201	Revision 01



**Front Elevation**  
Scale 1:100 @ A3



**Rear Elevation**  
Scale 1:100 @ A3

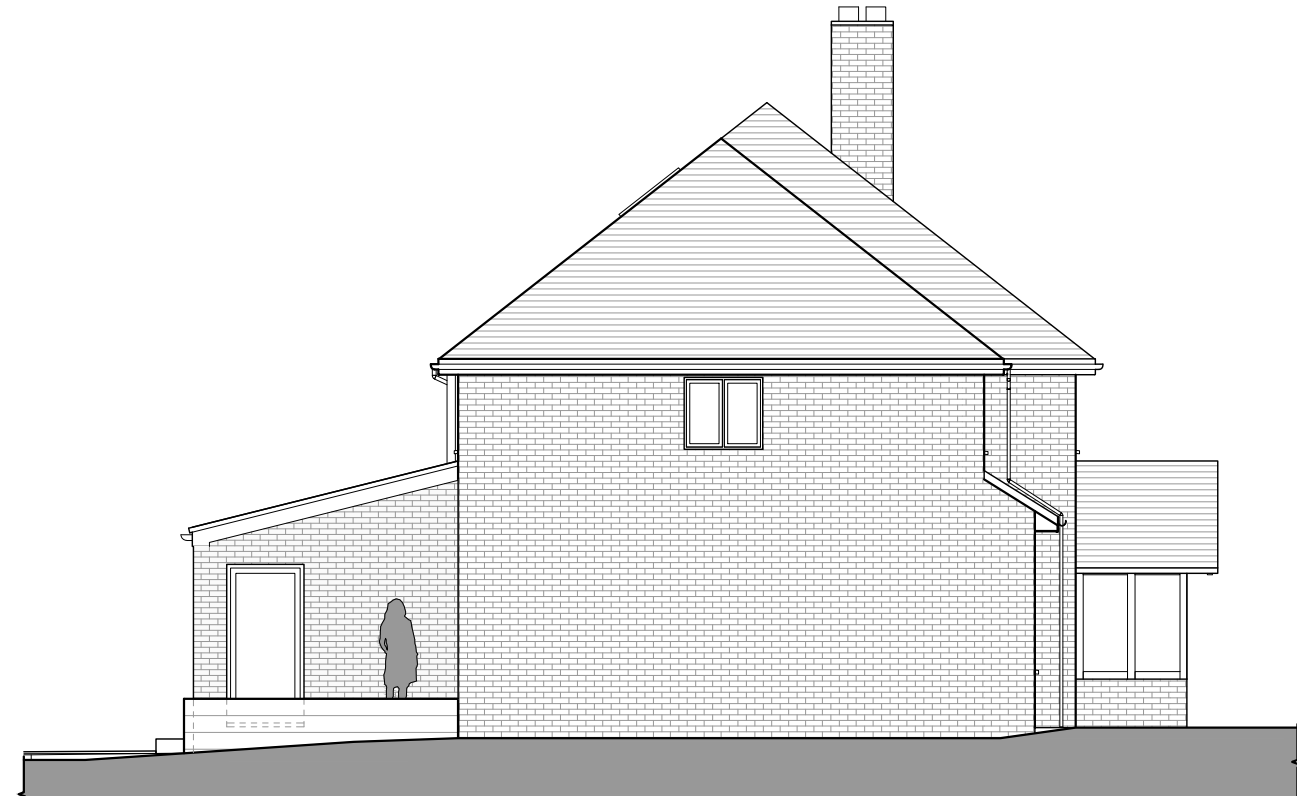

**Side Elevation (East)**  
Scale 1:100 @ A3



Issued For  
**DISCUSSION**

General Notes:  
THIS DRAWING HAS BEEN PREPARED BY MICHAEL EALES ARCHITECTS AND THE DATA CONTAINED HEREIN MAY BE USED OR REPRODUCED ONLY WITH MICHAEL EALES ARCHITECTS' APPROVAL.

Rev.	Description	Date	Signed	Checked

--

--

A3 Scale 1:100@A3	Date 14.04.20	Drawn by AL	Checked by ME
Drawing Title <b>Proposed Elevations</b>			
Project 24 St Giles Ave, Uxbridge UB10 8RJ			

 <p>1 Victoria Road, Berkhamsted, Hertfordshire, HP4 T - 07764 496 345 E - info@me-architects.co.uk</p>		
Project no. 26/379	Drawing no. 211	Revision 01