

1 South Axo.

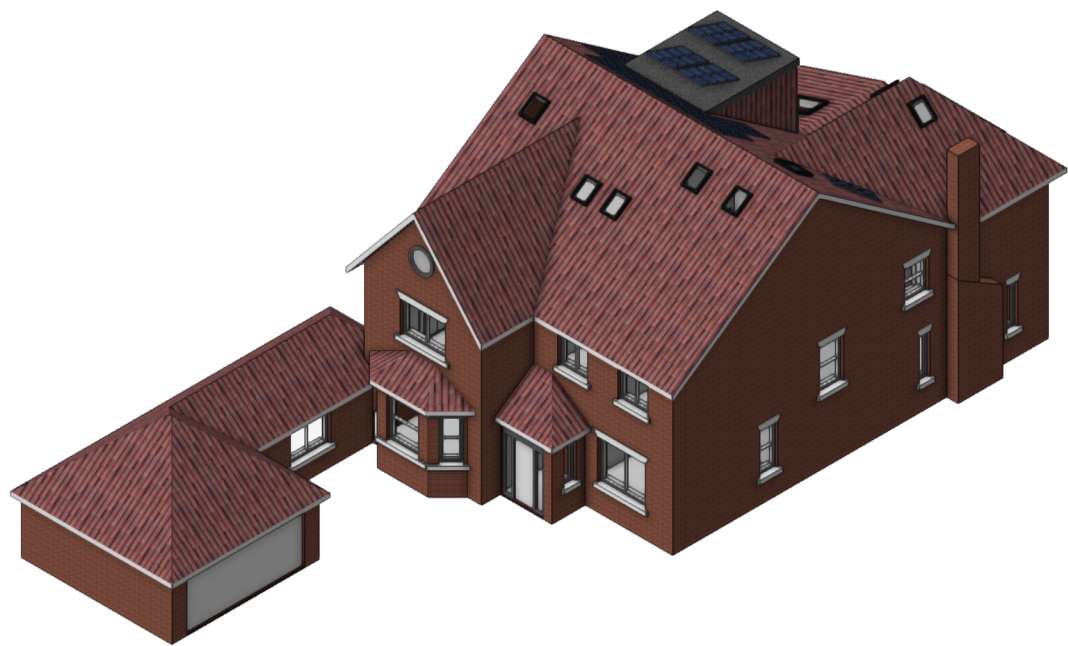

2 North Axo.

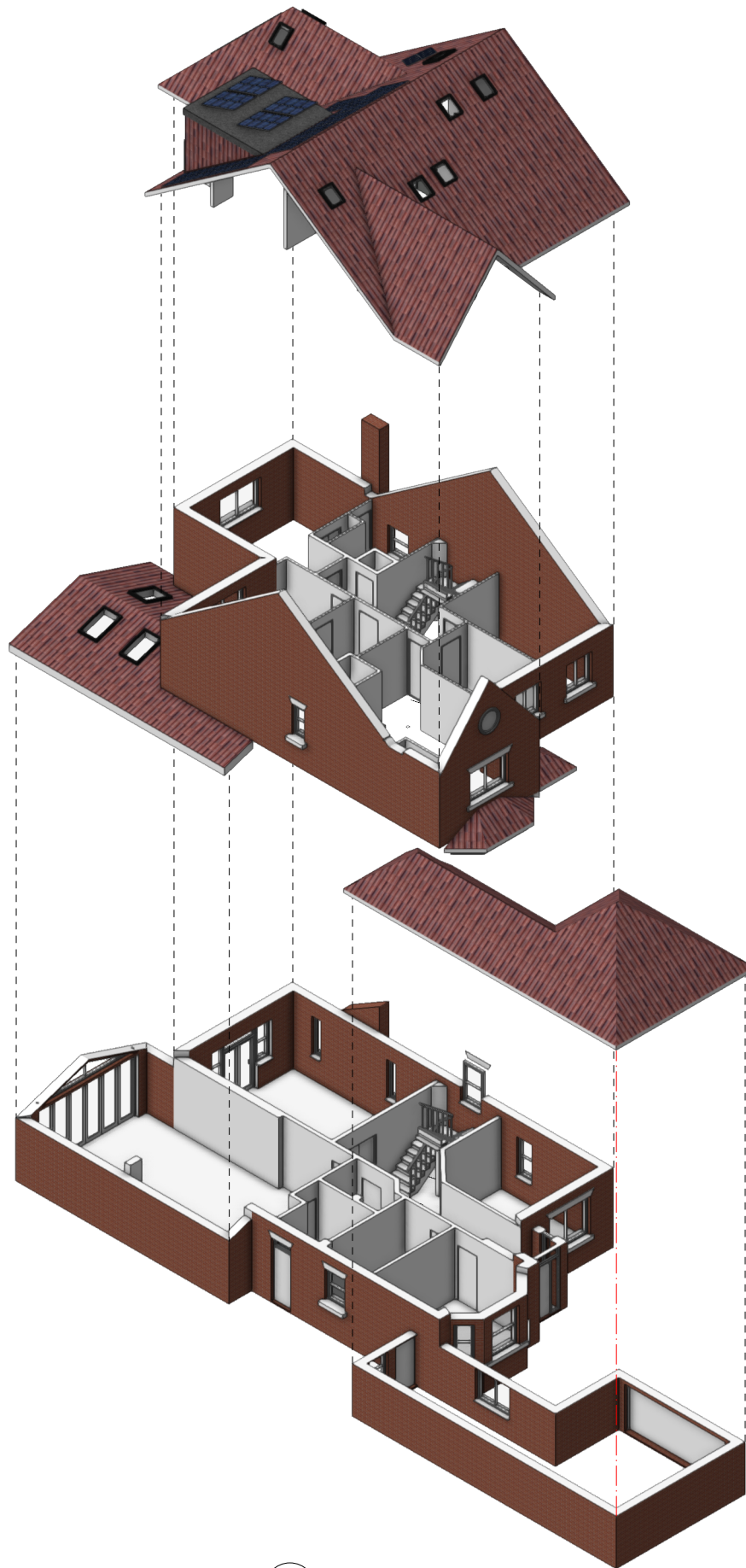

3 Exploded Axo.

- General Notes
1. New work shown shaded
  2. Demolition shown dotted in red
  3. W: Wardrobe  
RLA: Roof light/lantern above  
RL: Roof light/lantern below
  4. Any dimensions are indicative and in mm

| ISSUE | DATE | REVISION |
|-------|------|----------|
|       |      |          |

|         |                                      |  |
|---------|--------------------------------------|--|
| PROJECT | 56 Highfield Drive Ickenham UB10 8AN |  |
| CLIENT  | Mr Robin Foxall                      |  |
| DRAWING | PROPOSED AXONOMETRICS                |  |

STONES  
ARCHITECTS

All rights described in chapter IV of the copyright designs & patents act 1988 have been asserted. This drawing must not be scaled; only figured dimensions should be used. Check and verify all dimensions on site prior to commencing any work. Any discrepancies should be reported to the Architects immediately.

|               |              |       |     |
|---------------|--------------|-------|-----|
| PROJECT #     | 2024.045     | DWG # | REV |
| DATE          | 19/11/2024   | C02   |     |
| SCALE         | NTS          |       |     |
| DRAWN<br>S.W. | CHKD<br>J.C. |       |     |