

DESIGN & ACCESS STATEMENT - ALTERATIONS TO EXISTING HOUSE; LOFT CONVERSION
No. 56 Highfield Drive, Ickenham UB10 8AN



STONES
ARCHITECTS

DESIGN & ACCESS STATEMENT - ALTERATIONS TO EXISTING HOUSE; LOFT CONVERSION
No. 56 Highfield Drive, Ickenham UB10 8AN

1.0 Introduction & Location

We seek planning consent to convert no. 56's existing loft to a habitable space and create a new dormer window on the South-West (rear) elevation with a new tiled gable-end main roof to match and replace the existing partial hipped main roof.

2.0 Existing site & Planning context

3.0 Concept Design

The applicant wishes to extend their home with a loft conversion to provide additional space for their family. They would like to provide a higher standard of living in a better planned dwelling more suited for modern living.

4.0 Design Development

5.0 Energy & Sustainability

6.0 Access

7.0 Summary

8.0 Application drawings

DESIGN & ACCESS STATEMENT - ALTERATIONS TO EXISTING HOUSE; LOFT CONVERSION
No. 56 Highfield Drive, Ickenham UB10 8AN

1.0 Introduction & Location

The site at no. 56 Highfield Drive is comprised of a detached double storey house with exposed facing brick walls and a partial gable-end roof located within a gated partition of this residential street. The front of the property has hardscaping with provision for 2 car parking spaces, and the rear has a garden with softscaping.

With a public transport accessibility level of 1a, there is ample off street parking. There are also plenty of car parking spaces on the property. Further to the 2 external spaces mentioned above, there are additional spaces in a garage connected to the house.

Other properties located on Highfield Drive are varied in architectural style and many have existing alterations such as those proposed at no. 56.

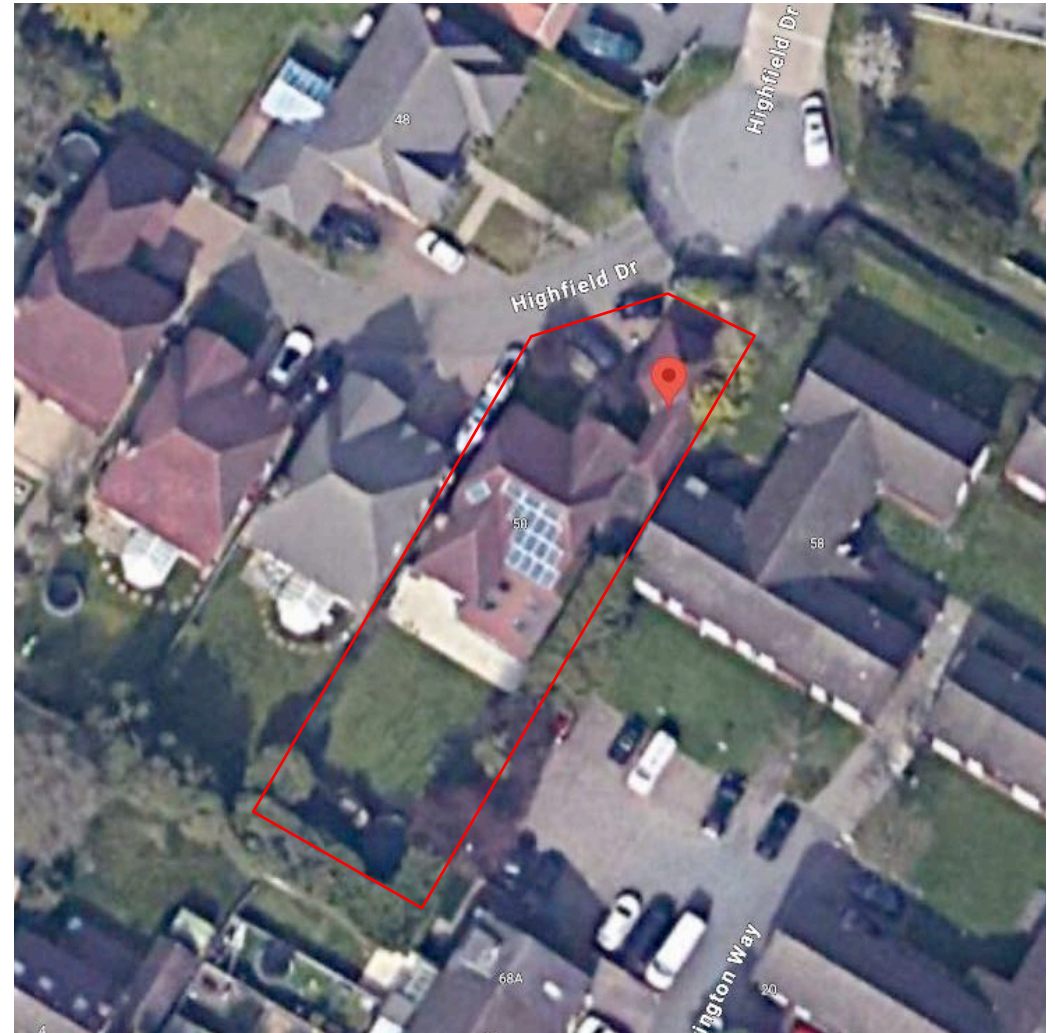

DESIGN & ACCESS STATEMENT - ALTERATIONS TO EXISTING HOUSE; LOFT CONVERSION
No. 56 Highfield Drive, Ickenham UB10 8AN

2.0 Existing Site & Planning Context

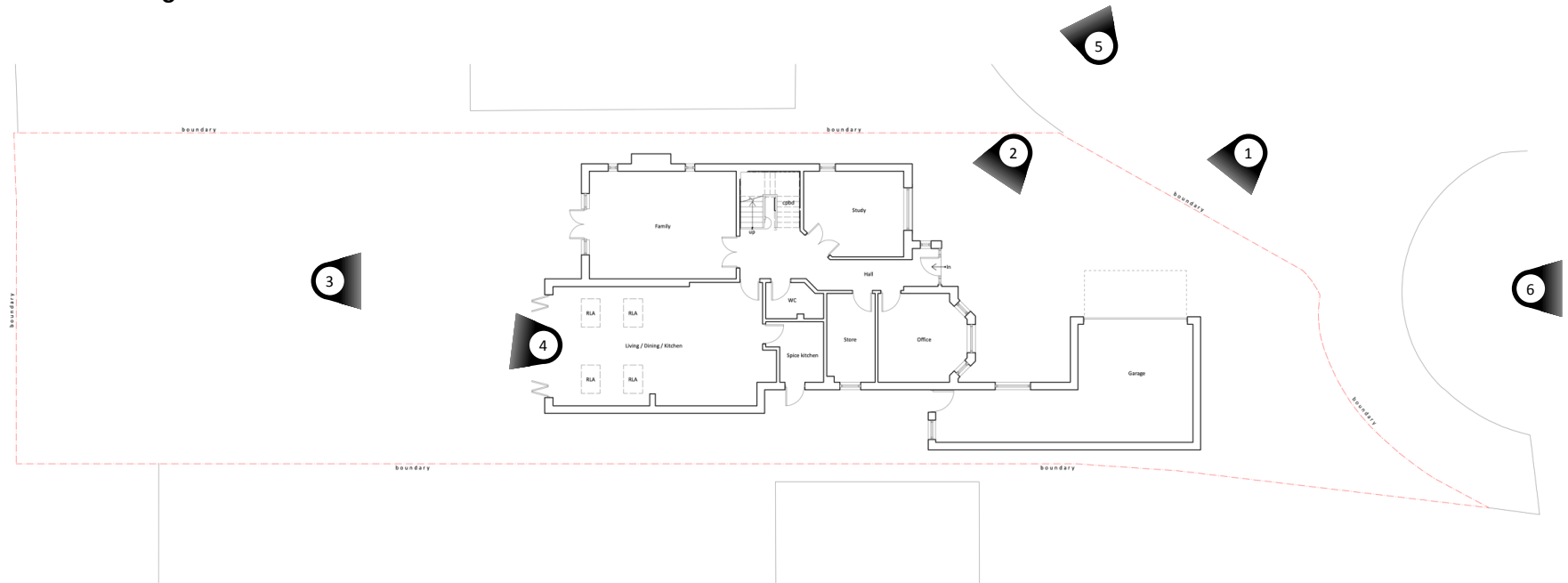

1



2



3



4



5



6

STONES
ARCHITECTS

DESIGN & ACCESS STATEMENT - ALTERATIONS TO EXISTING HOUSE; LOFT CONVERSION
No. 56 Highfield Drive, Ickenham UB10 8AN

2.1 Planning Context

Planning history for no. 56 is as follows:

Reference	Proposal	Received	Status
61899/APP/2017/3200	Single storey rear extension with 4 roof lights involving removal of existing conservatory	3/9/17	Approval
61899/APP/2016/4527	Part two storey, part single storey rear extension and conversion of roof space to habitable use to include a rear dormer and 2 front roof lights.	19/12/16	Appealed
61899/APP/2006/3263	Erection of a single storey, pitched roof side extension attached to rear of existing garage.	20/11/06	Approval
61899/APP/2006/2456	Erection of a single storey pitched roof side extension attached to rear of existing garage	24/8/06	Refusal
61899/APP/2006/1571	Erection of a single storey rear conservatory	30/5/06	Approval

Applicable planning policies are as follows:

Part 1 Policies:

PT1.BE1 (2012) Built Environment

Part 2 Policies:

DMHB 11 DMHB 18 DMT 1

LPP D4

LPP D5

LPP D6

Design of New Development Private Outdoor Amenity Space

Managing Transport Impacts

(2021) Delivering good design

(2021) Inclusive design

(2021) Housing quality and standards

NPPF12

DMHD 1

DMT 6

NPPF 2021 - Achieving well-designed places Alterations and Extensions to Residential Dwellings Vehicle Parking

3.0 Concept Design

Our initial design sketch provided two new dormer windows to the South-West (rear) elevation with an internal arrangement to provide two new bedrooms. This was then revised in favour of one rear dormer instead.

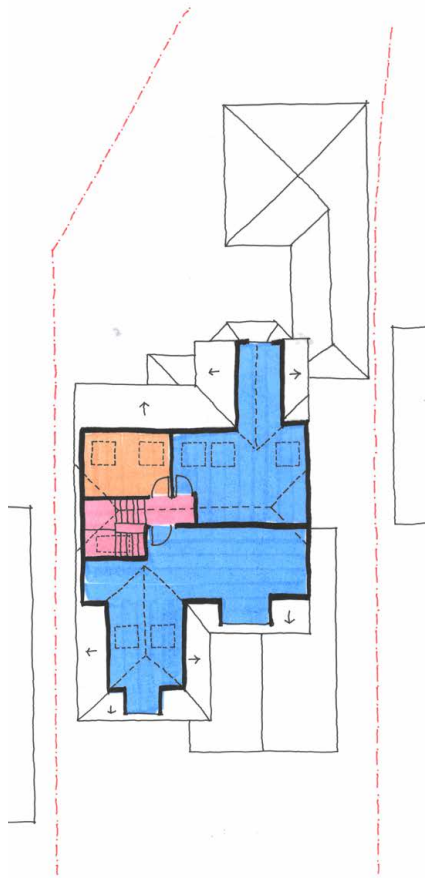

Initial Sketch

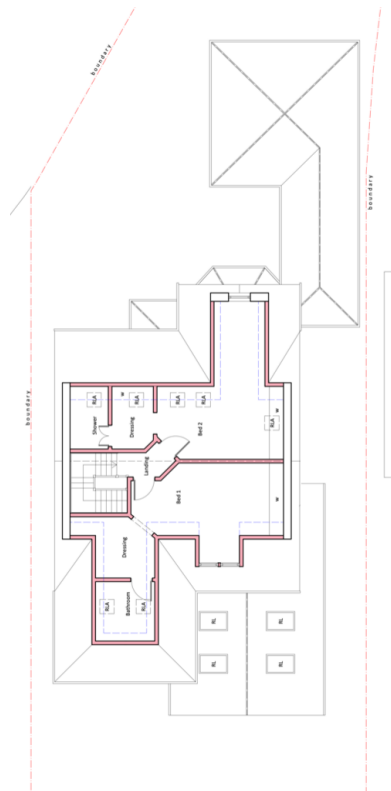

Second Floor Layout 1

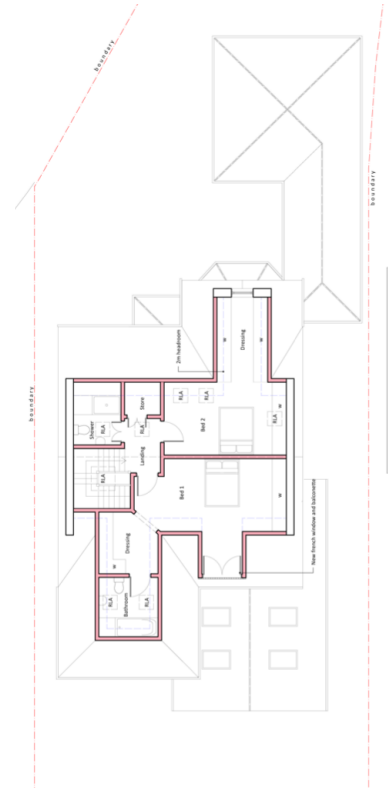

Second Floor Layout 2

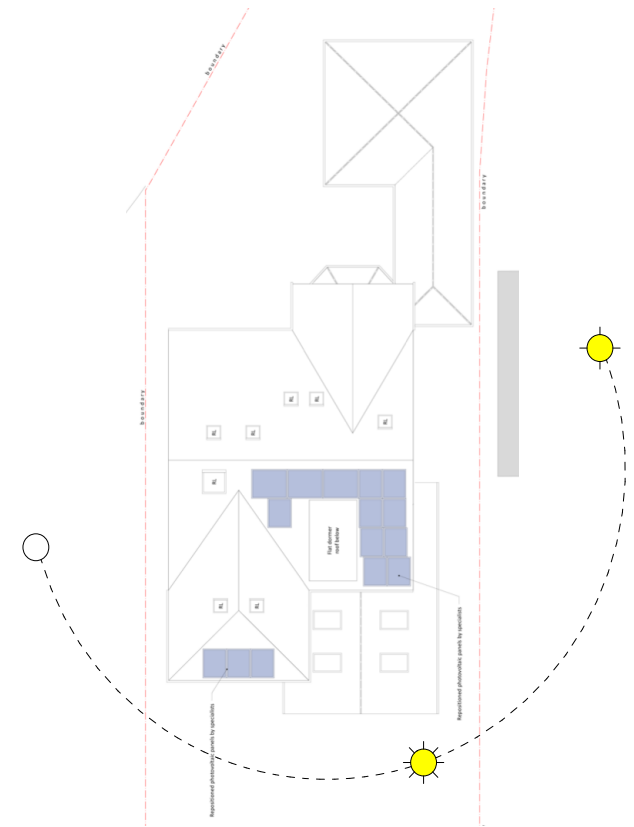

Roof Plan

4.0 Developed Design

The design was further revised to widen the singular rear dormer window and provide French windows with sidelights and a balconette. The internal arrangement was adjusted to include a shared shower and store, as opposed to just an ensuite for bedroom 2, in order to provide more usable spaces.

Pre-application advice from the duty officer at LB Hillingdon on the below deemed the design to be successful. The pre-application advice comments were as follows:

- 45 degree lines look to be ok regarding impact on Hetherington Way, (the dormer) looks to accord with the guidelines and is subordinate and set well down from the ridge.

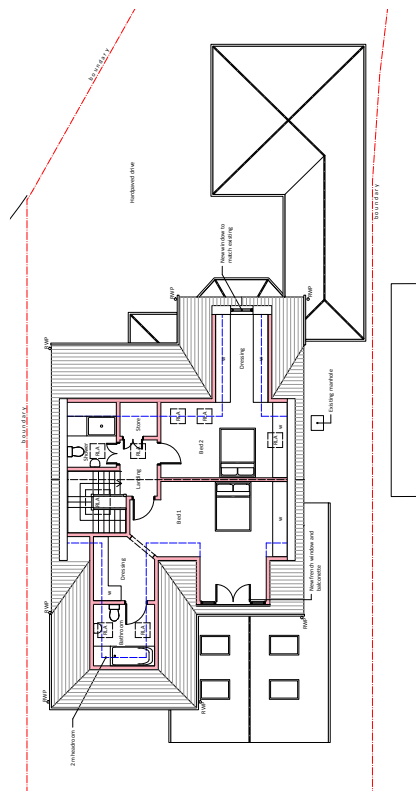

Second Floor

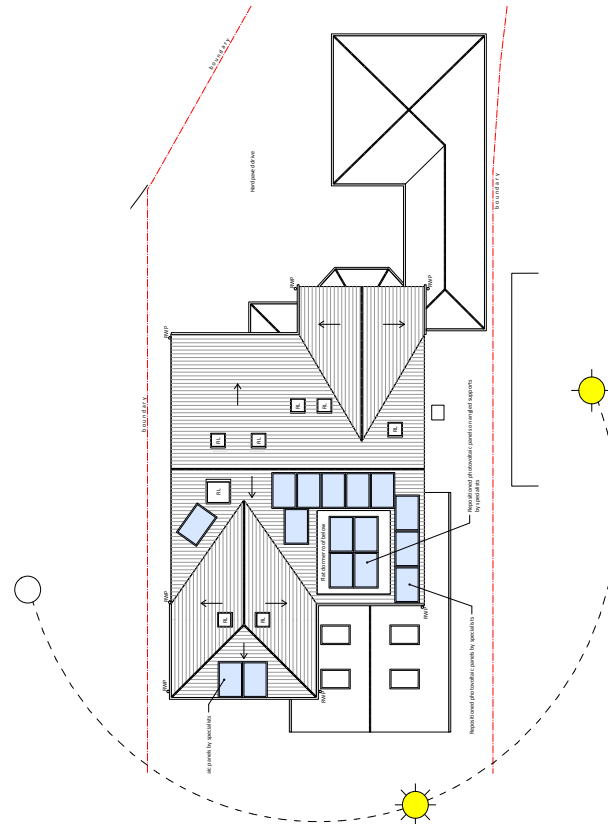

Roof Plan

5.0 Energy & Sustainability

Low impact in construction

Every effort will be made to reduce the impact of materials and products used in the construction.

Any surplus material that is produced on site will be carefully managed and segregated in skips for off-site recycling. The Site Manager will have overall responsibility to ensure that construction is carried out in accordance with best practice and with the aim of achieving as close to Zero Waste to Landfill as possible.

Materials and services will be sourced locally where possible with any timber sourced from sustainable managed forests. All insulation will CFC and HCFC free, with water based paints used where possible, and any coating and preservative treatments factory applied wherever possible.

Water use

We will aim to reduce the overall consumption by using the following:

- Dual/low flush WC's
- Rainwater storage for garden irrigation in water butt
- Aerators and flow regulators on taps and showers
- Clear water meter display to drive awareness of water use run-off

Low energy in use

The buildings external envelope will be highly insulated and detailed to minimise air leakage.

The buildings external envelope will be highly insulated in accordance with AD L of the building regulations.

All circulation areas will be fitted with motion activated light switches.

Smart metering will be provided to allow the occupants so that energy usage can be monitored.

6.0 Access

The proposed design will not disturb the arrangement of no. 56's existing hardpaved driveway or garage, and will therefore retain the existing on-site car parking spaces. No further parking will be required.



7.0 Summary

The proposed design will provide the applicants with greater space in a better planned dwelling more suitable for modern living. The scheme respects 45° lines of sight from adjoining properties on either side, and the proposed dormer will be subordinate and set down substantially from the ridge. The amount of visible development to the house is minimal, not visible from the street at all, and is in keeping with the character of other houses on Highfield Drive.

Subject to consent the scheme will be designed to comply with the latest edition of the Building Regulations.

DESIGN & ACCESS STATEMENT - ALTERATIONS TO EXISTING HOUSE; LOFT CONVERSION
No. 56 Highfield Drive, Ickenham UB10 8AN

8.0 Application Drawings

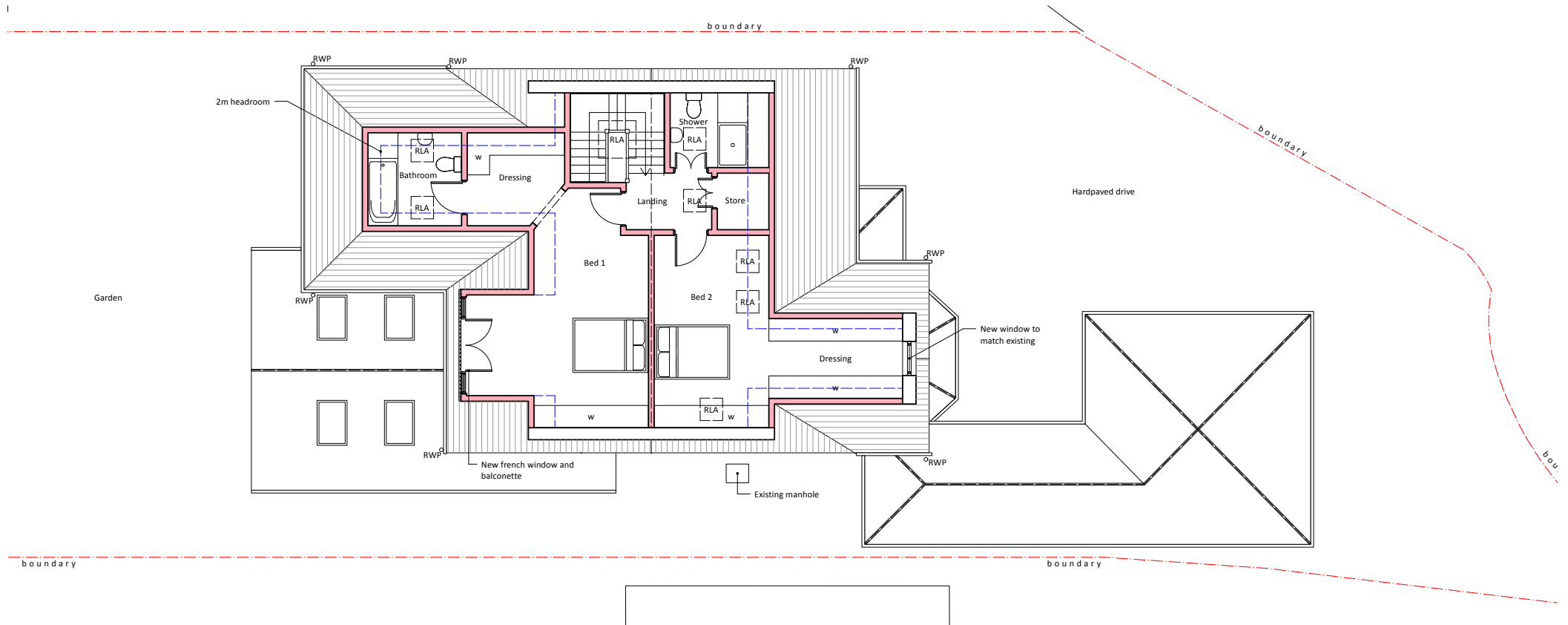

DESIGN & ACCESS STATEMENT - ALTERATIONS TO EXISTING HOUSE; LOFT CONVERSION
No. 56 Highfield Drive, Ickenham UB10 8AN

8.1 Application Drawings

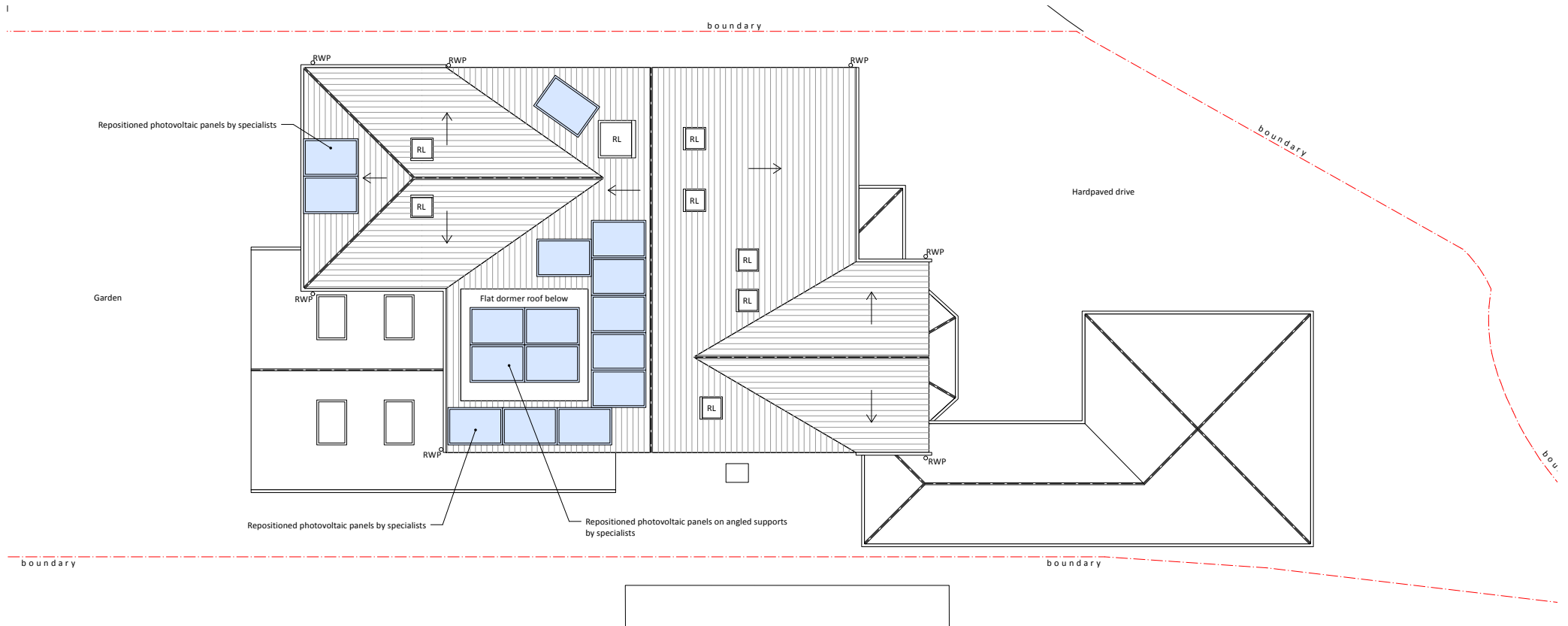

8.2 Application Drawings

