

1 **01 PROP ELEV SIDE**
Scale: 1:100

GENERAL

- WALLS**
- Fully glazed extension/conservatory
Side wall to be facing brickwork to match existing
- WINDOWS**
- All new windows to be double/triple glazed, profile to match existing + set within opening to match existing.
 - Side windows to be obscure glazing, fixed pane, non opening.

- DOORS**
- All new doors to be double/triple glazed, profile to match existing + set within opening to match existing.
- RWP & GUTTERS**
- to be UPVc black to match existing.
- EAVES**
- Detail to match existing, ie height of fascia & soffit width + colour of soffit and fascia
- ROOF**
- Fully glazed roof to be installed by specialist

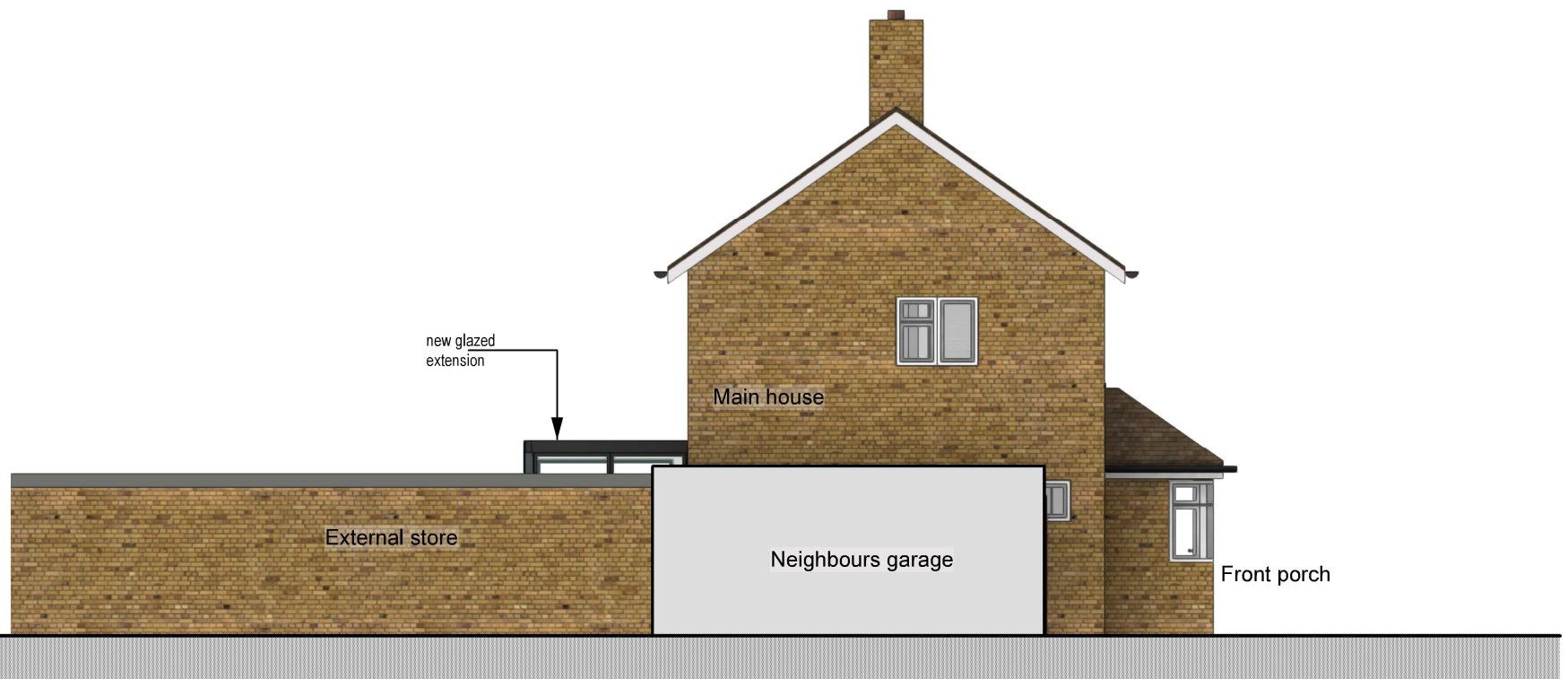

2 **02 PROP ELEV SIDE**
Scale: 1:100



tel : 0796 222 3141
email : sandeep@sskarchitects.co.uk

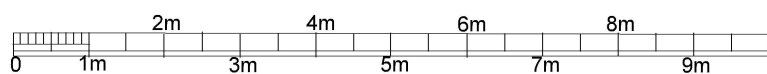

scale - 1 : 100 @ A3

Purpose - Householder planning application

© SSK architects owns the copyright of this drawing which must not be reproduced in whole or part without the written permission.	PROJECT: 2 Three Oaks Close, UB10 8DU	DATE: 20/09/2024
	DWG NO: PROP ELEV 13	REVISION:

PROPOSED