

AERIAL VIEW

Site shown
in red

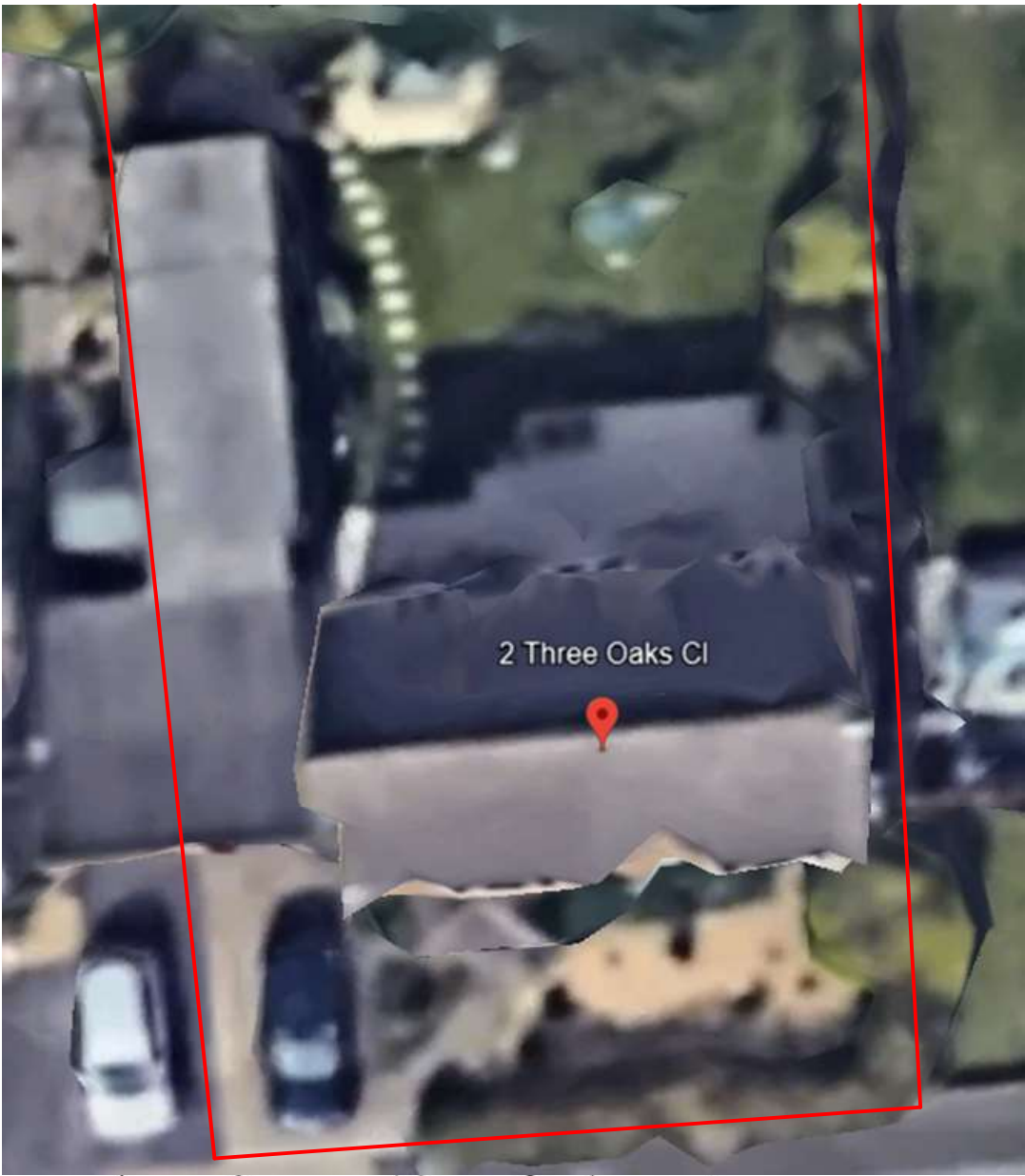

Description of proposed works

- Ground floor
- Rear glazed extension
 - Internal alterations
 - Glazed roof

Drawing nos.	scale	Description
01	1:1250	Title sheet & Location Plan

Existing

02	Aerial views
03	1:150	Site plan
04	1:100	Ground floor plan
05	1:100	Roof plan
06	1:100	Elevations Front and rear
07	1:100	Elevations Side
08	Photos - front, rear & garden views

Proposed

09.	1:150	Site plan.
10	1:100	Ground floor plan
11	1:100	Roof plan
12	1:100	Elevations - front and rear
13	1:100	Elevations - sides

Approx. areas

Existing

Site area	-	360	sq. meters.
Ground Floor	-	60	sq. meters.
Garage + Store	-	35	sq. meters.

Proposed

Ground Floor	-	15	sq. meters.
--------------	---	----	-------------

LOCATION PLAN

Site boundary
shown in red

Purpose - Householder planning application

DRAWING TITLES
&
LOCATION PLAN



tel : 0796 222 3141

email : sandeep@sskarchitects.co.uk

scale - 1 : 1250 @ A3

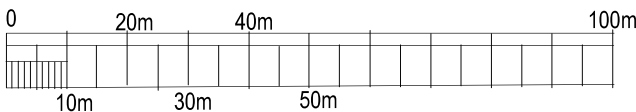

All dimensions to be checked on site. All omissions & discrepancies to be reported to the designer. SSK architects owns the copyright of this drawing which must not be reproduced in whole or part without the written permission. ©	PROJECT: 2 Three Oaks, Ickenham, UB10 8DU	DATE: 20/06/2024
	DWG NO: TITLE SHEET 01	REVISION: