

**PROPOSED GROUND**  
1:100 GIFA: 69m<sup>2</sup> (4b/7p)

**4B/7P DWELLING: GIFA: 144m<sup>2</sup>**

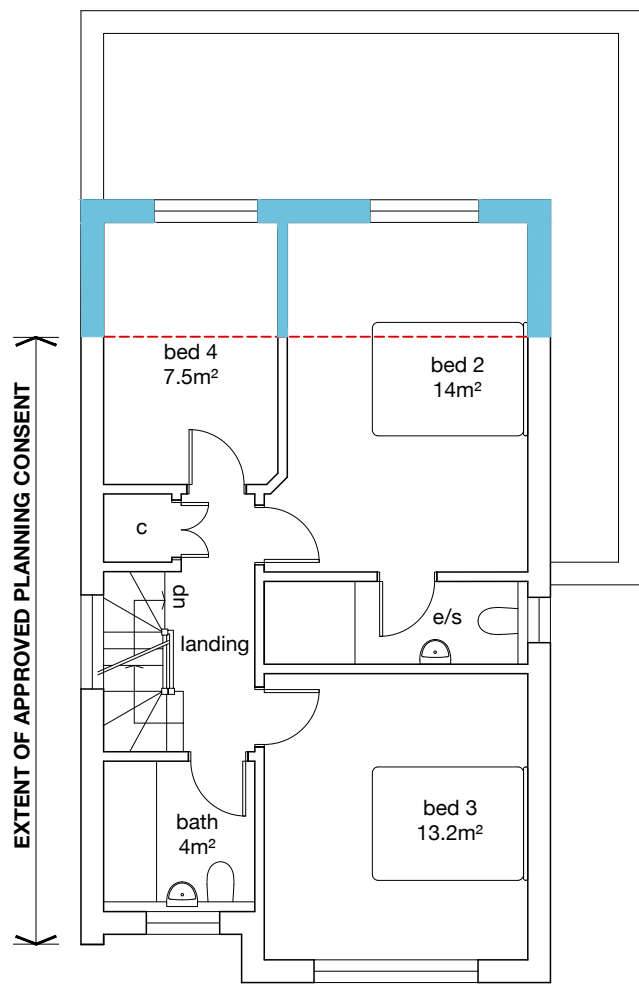

**PROPOSED FIRST**  
1:100 GIFA: 53m<sup>2</sup>

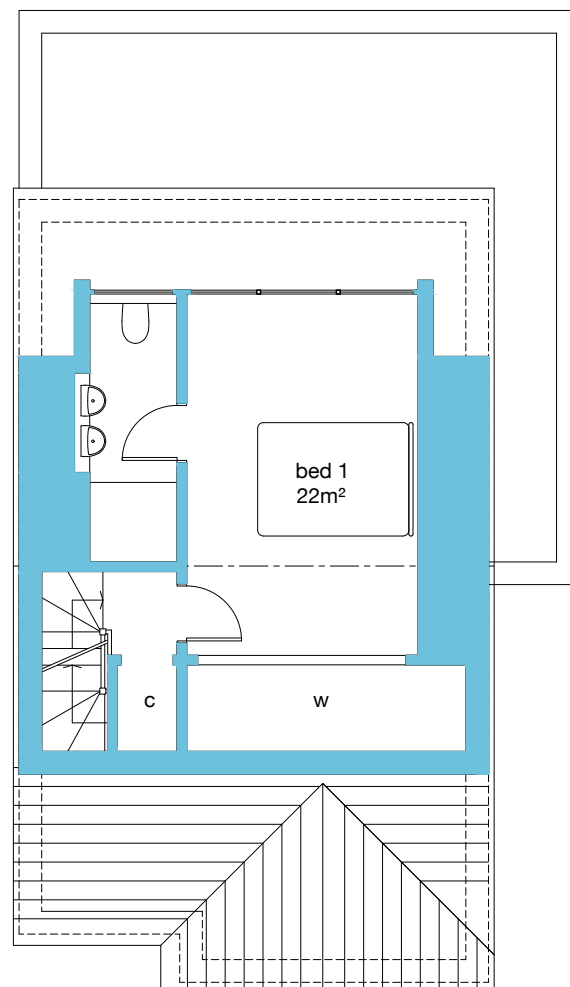

**PROPOSED SECOND**  
1:100 GIFA: 22m<sup>2</sup>

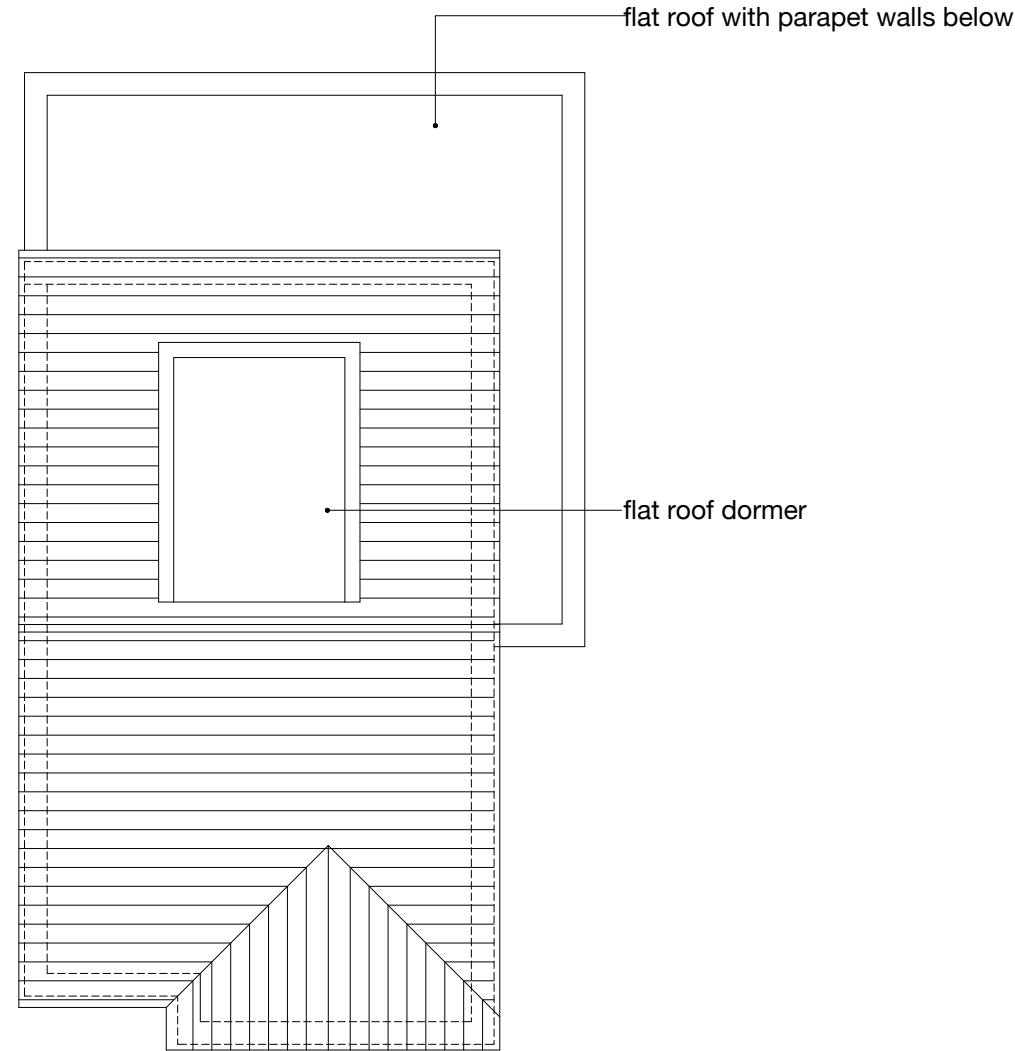

**PROPOSED ROOF**  
1:100

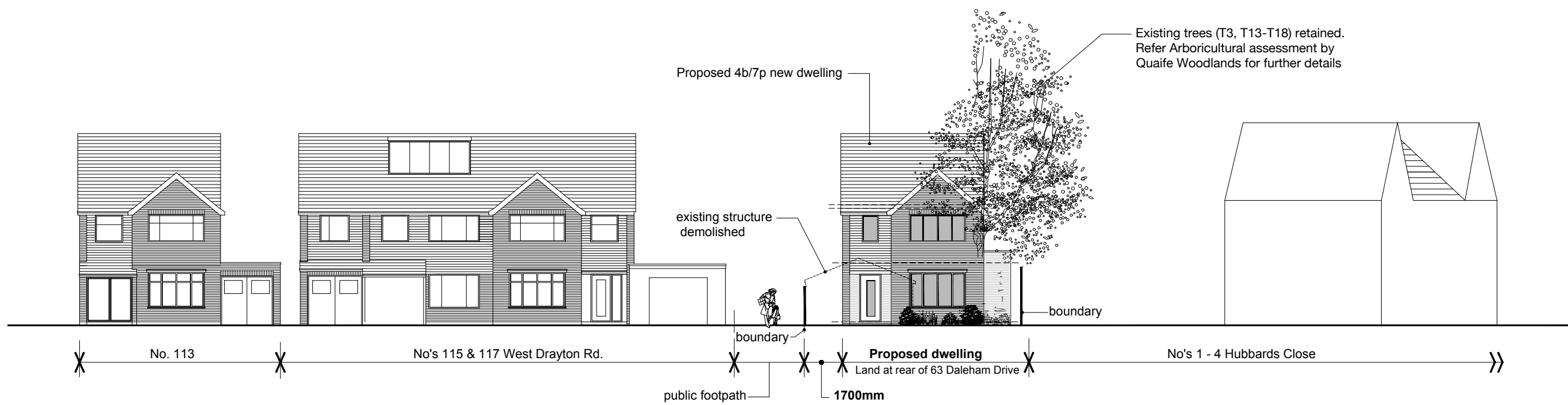
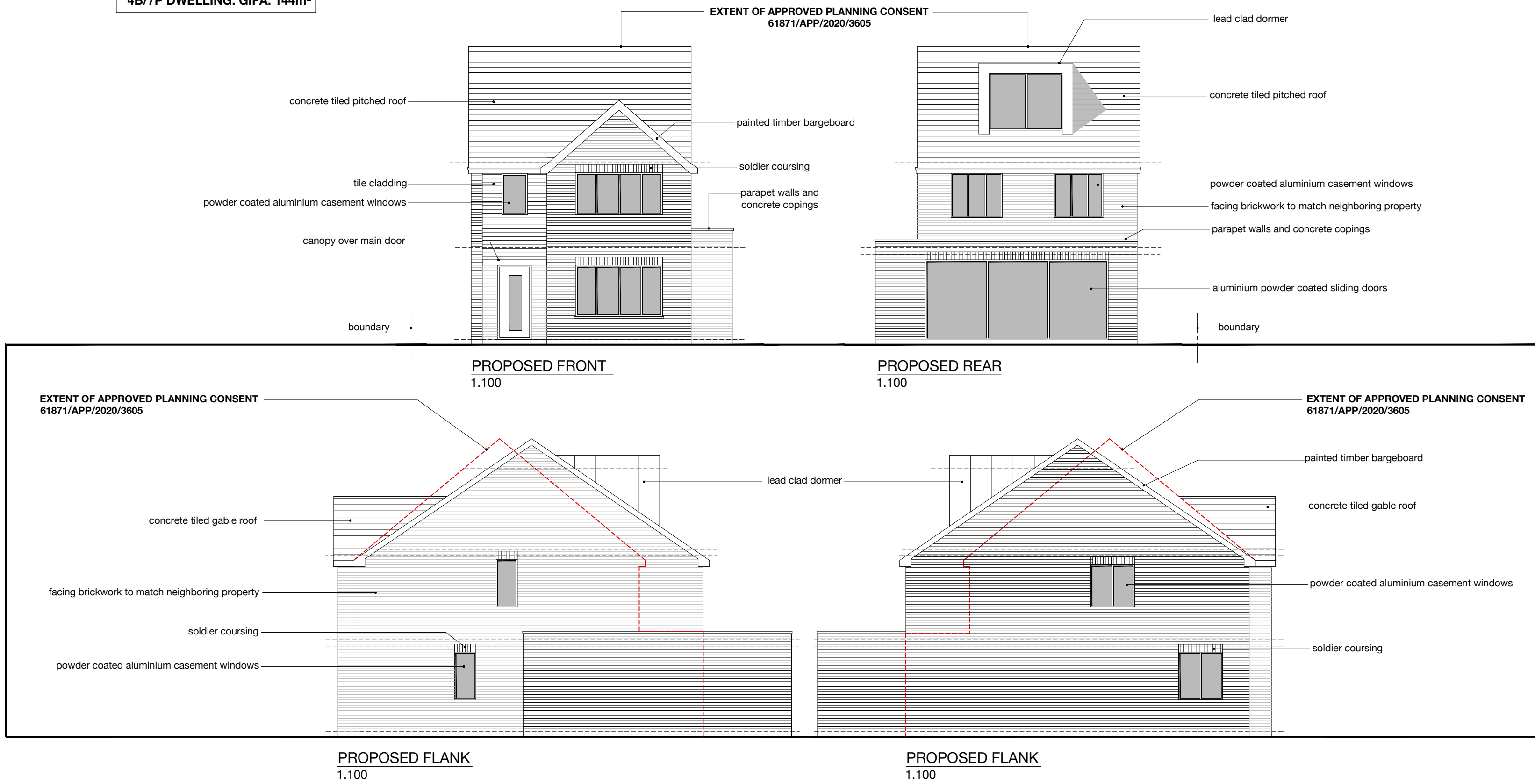

**CONTEXTUAL ELEVATION - PROPOSED**  
1:200

A	29.04.21	KSP	Dormer width reduced following pre application comments by Tunde Aregbesola
Revision			

drawing notes				© Akaal Architecture Ltd 2021
All rights described in chapter IV of the Copyright Designs & Patents Act 1988 have been generally asserted. This Drawing must not be scaled; only figured dimensions should be used. If there are any discrepancies, or contradictions between this and other information, it should be brought to the Architect's attention.				
client:	Mr N Gill		project:	Land at rear of 63 Daleham Drive, Uxbridge UB8
drawing title:	PROPOSED PLANS + ELEVATIONS			
date:	Feb. 2021	scale:	1:100 @A1 1:200 @A3	project no.: AA.2019.016
				drawing no.: 02.10
				A

