

NOTES
 CONTRACTORS MUST VERIFY ALL DIMENSIONS ON SITE BEFORE COMMENCING ANY WORK ON SHOP DRAWINGS DO NOT SCALE FROM THIS DRAWING
 RS ATPA COPYRIGHT

Notes:
 1. All dimensions to be verified on site and any discrepancy reported to the client
 2. This drawing to be read in conjunction with all relevant drawings

owners to serve party wall act notice on owners of adjacent property and obtain written agreement, prior to commencement of any works

client/builder to obtain all planning permission approvals from the relevant authority, prior to the planning & building control approvals is to client/builders own risk

roof lights:
 final size and position of roof lights to clients requirements

all rainwater guttering, down pipes locations to be confirmed by architect & not to encroach neighbors property

client/builder to liaise with local water board for any new works on or within the public sewer or drain runs and obtain approval from the local authority prior to commencement of any works

REV	AMENDMENT	DATE	CHD
A	Planning Issue	05.05.26	RS

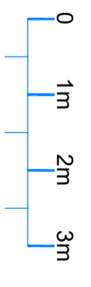

Proposed Single Storey Rear Extension & Side Extensions

CLIENT
 Khushbu Bhakia

PROJECT
 37 Lych Gate Walk
 Hayes - Middlesex
 UB3 2NN

DRAWING TITLE
 Proposed Single Storey Rear & Side Extensions Existing Elevations Sheet 2

SCALE	DRAWN BY	CHECKED	DATE
1:50 @ A1	RS	RS	05.05.26
1:100 @ A3			

DRAWING NUMBER	REVISION
2026 - 46 - 02	A

DRAWING STATUS
 Planning Issue

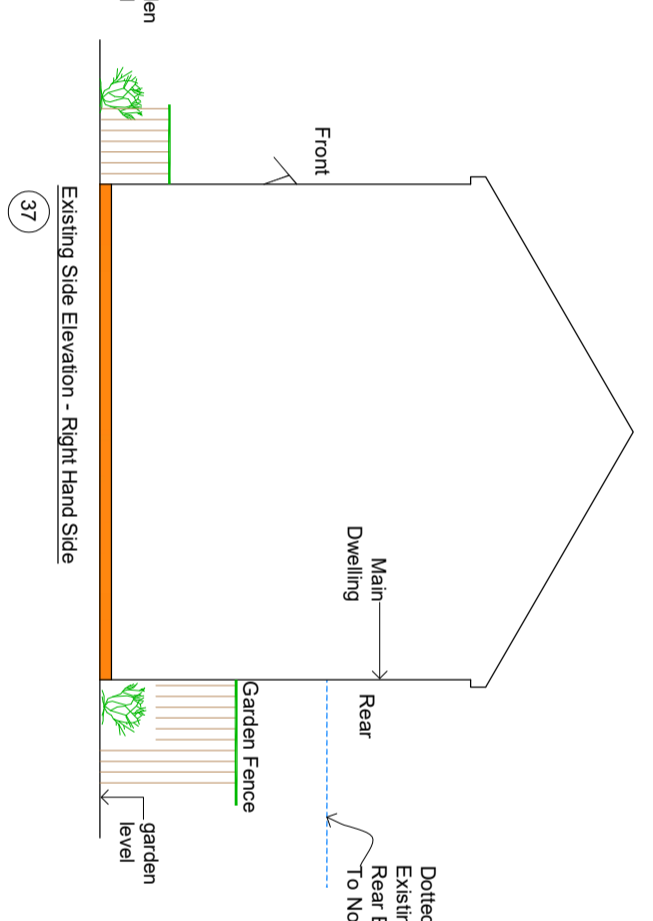
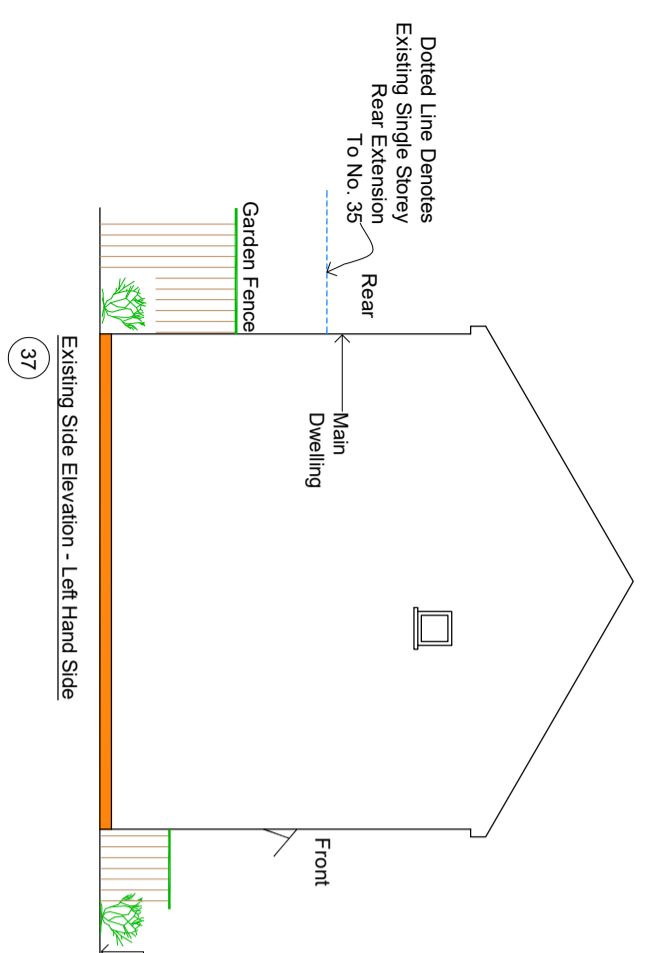
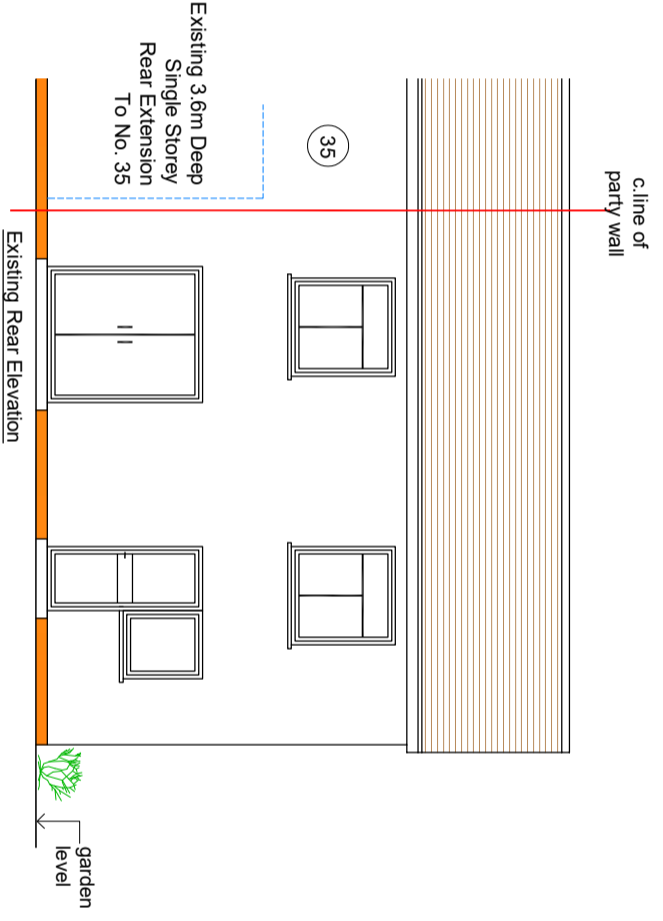
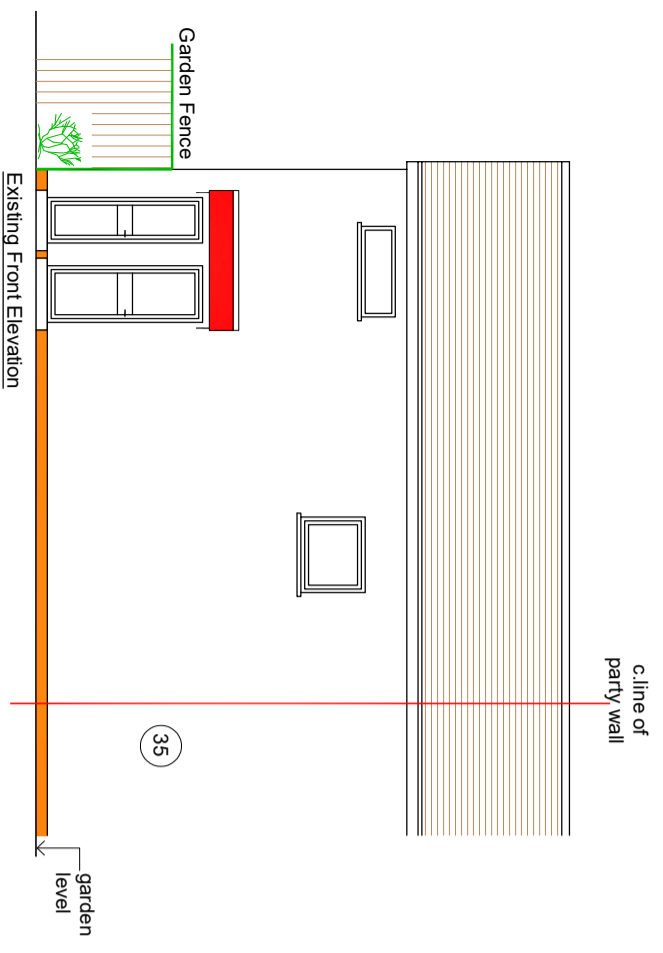

Dotted Line Denotes Existing Single Storey Rear Extension To No. 35

Garden Fence

garden level

Existing Front Elevation

37

c.l. line of party wall

35

garden level

Existing Side Elevation - Left Hand Side

37

Main Dwelling

Front

garden level

Existing 3.6m Deep Single Storey Rear Extension To No. 35

35

c.l. line of party wall

37

Existing Rear Elevation

garden level

garden level

Existing Side Elevation - Right Hand Side

37

Main Dwelling

Rear

Garden Fence

garden level

Dotted Line Denotes Existing Single Storey Rear Extension To No. 35