

PROPOSED GROUND FLOOR
PLAN (same as existing)

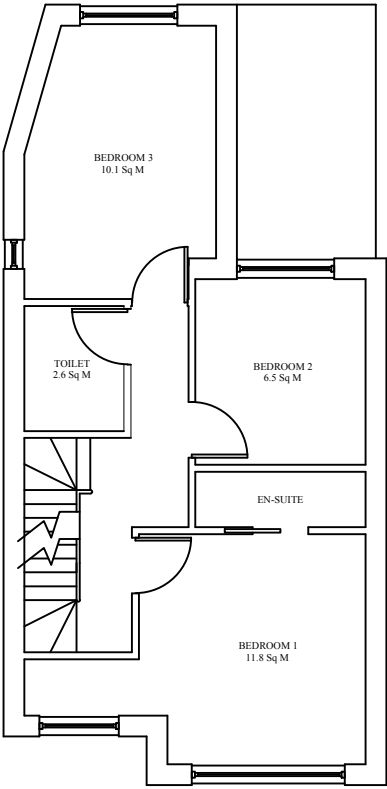

PROPOSED FIRST FLOOR
PLAN

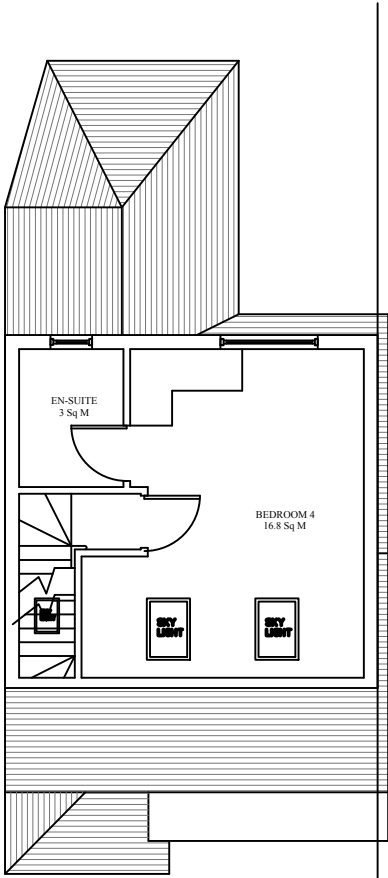

PROPOSED LOFT PLAN

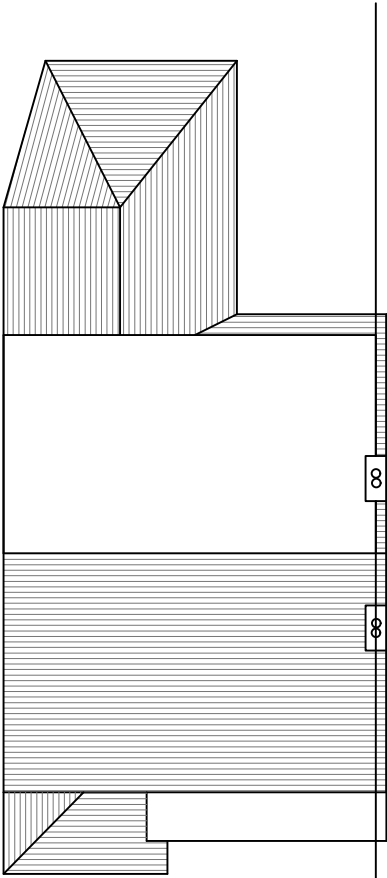

PROPOSED ROOF PLAN

Property Address			Scale	ARM Design & Build Ltd Suit 210, Kingfisher House, Restmor Way, Wallington, England, SM6 7AH Telephone: 07816587548
4 Seaton Road, Hayes UB3 1NS			1:100@ A3	
	Description	Drawing Number		
	Proposed Plans	0005-4SR		