

FOR PLANNING PURPOSES ONLY

ADDRESS		
4 Almond Avenue Ickenham UB10 8NA		
DRAWING TITLE		
Plans proposed		
PROPOSAL		
Planning permission 61421/APP/20242854 condition amendment		
SCALE	DATE	REV
1:100	Apr 26	
DRAWING NUMBER		
L.01		

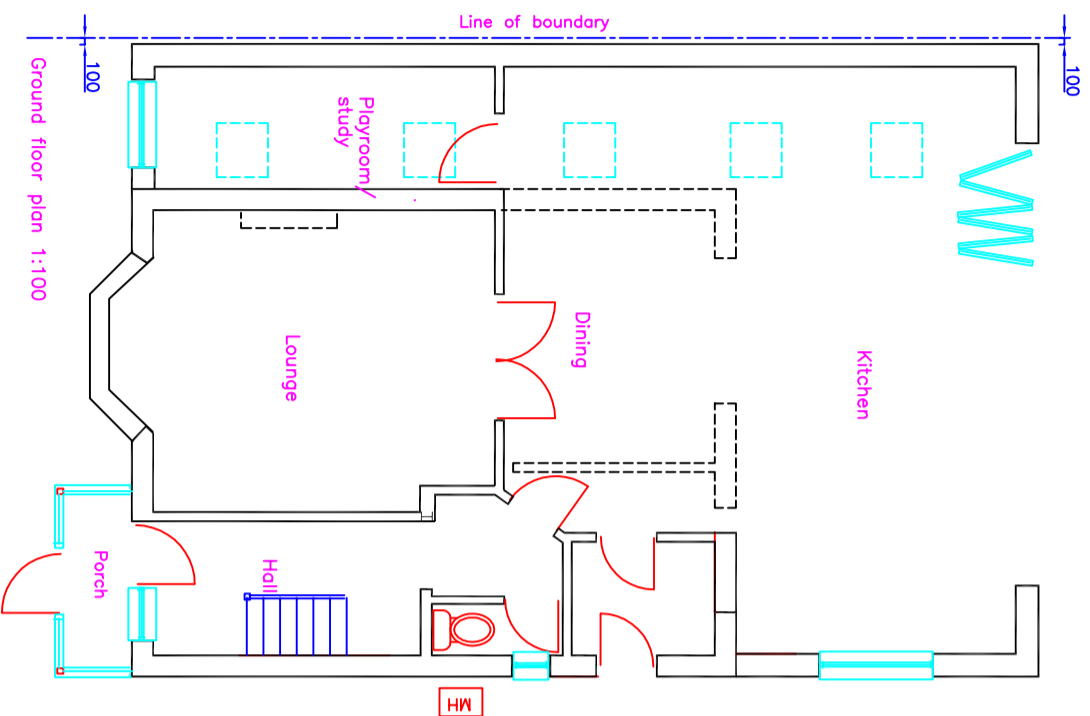

soves detail to copy extent situated at 2 & 3 Almond Avenue

all proposed construction to be contained within the curtilage of 4 Almond Avenue

