

Side Elevation 1:100

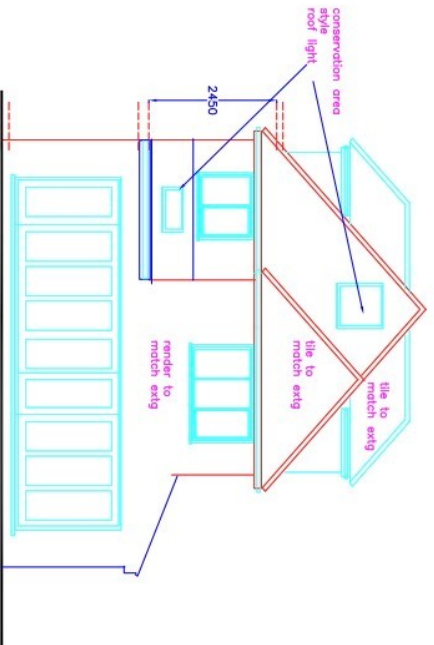

Rear Elevation 1:100



Note:
 The single and double storey extensions are a duplication of what has been granted under planning permission 61421/APP/2024/2854. It is acknowledged this proposal forms a new application in its own right.

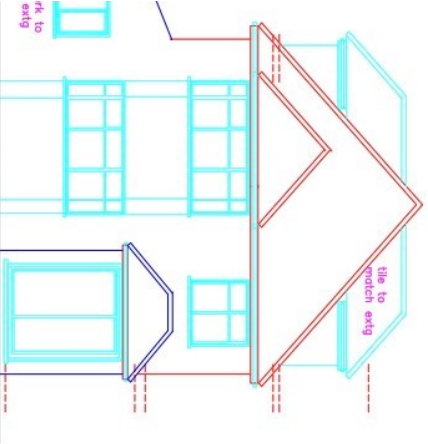

Side Elevation 1:100

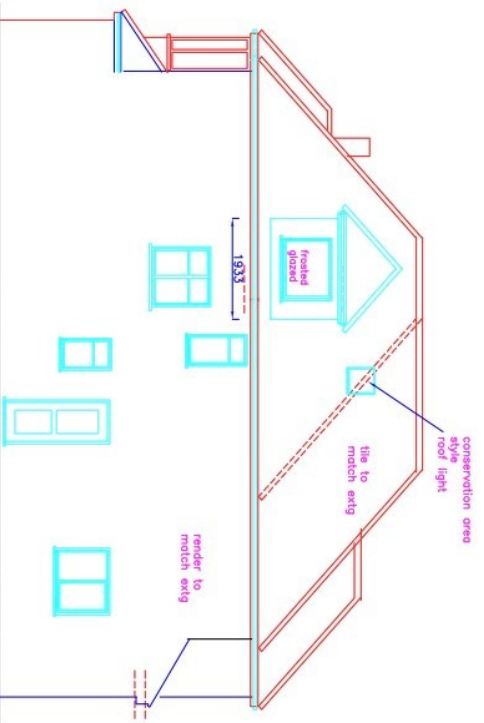

Side Elevation 1:100

FOR PLANNING	
ADDRESS	4 Alport Ickenham UB10 8
DRAWING TITLE	Elevation Proposed
PROPOSAL	Single storey Double storey Left corner
SCALE	1:100
DRAWING NUMBER	