

FOR PLANNING PURPOSES ONLY

ADDRESS		
4 Almond Avenue Ickenham UB10 8NA		
DRAWING TITLE		
Plans proposed		
PROPOSAL		
Single storey side Double storey rear extension Loft conversion & enlargement		
SCALE	DATE	REV
1:100	Oct 25	
DRAWING NUMBER		L.02

Note:
The single and double storey extensions
are a duplication of what has been granted
under planning permission 61421/APP/2024/2854
it is acknowledged this proposal forms a
new application in its own right

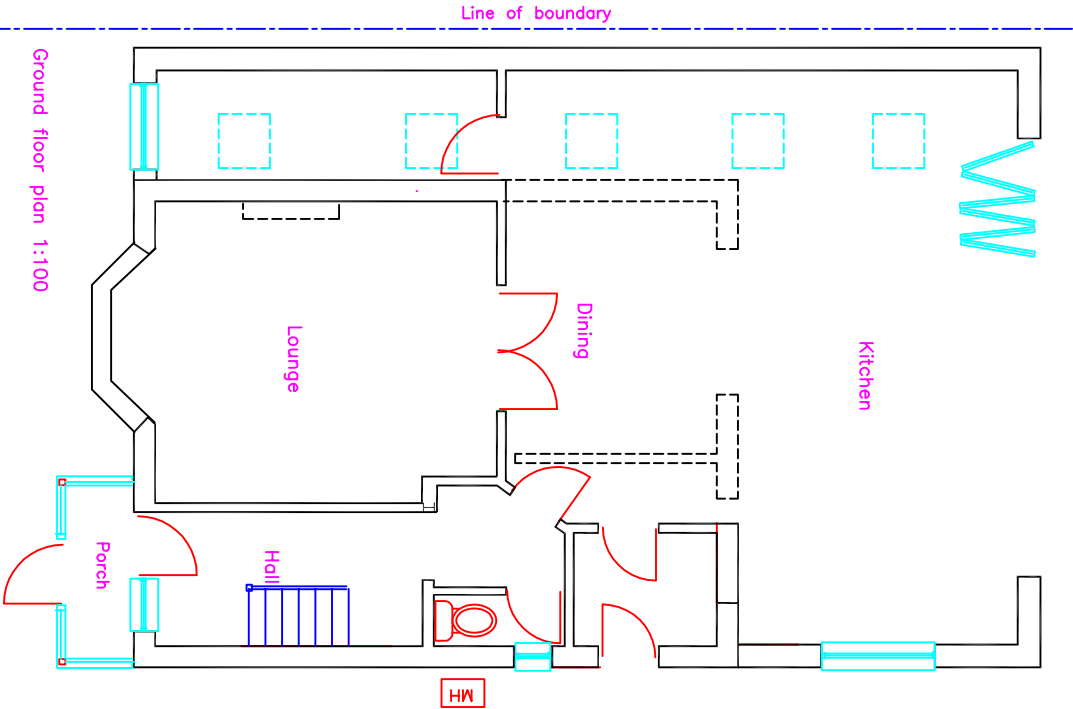

Ground floor plan 1:100

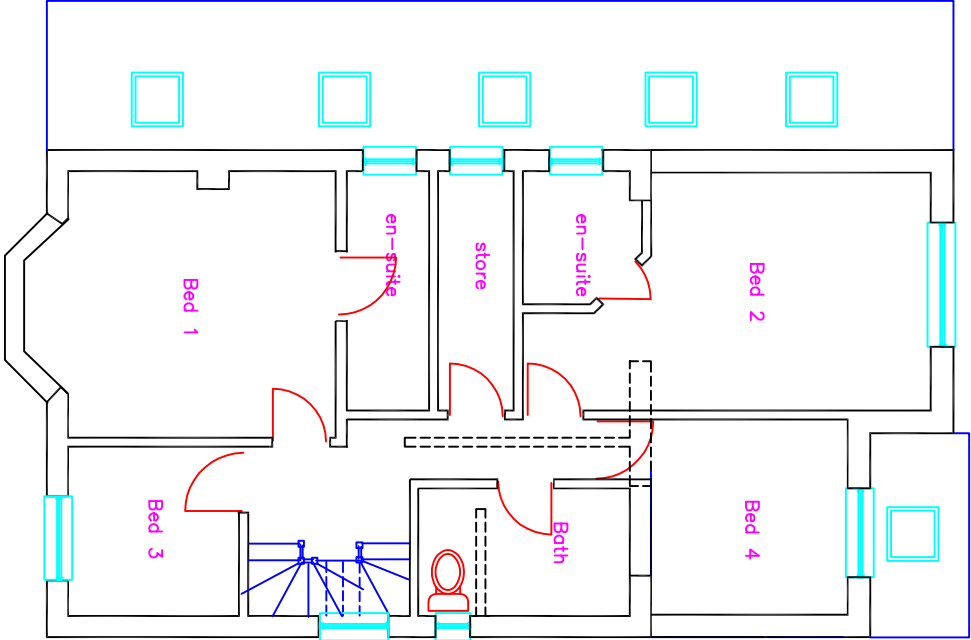

First floor plan 1:100

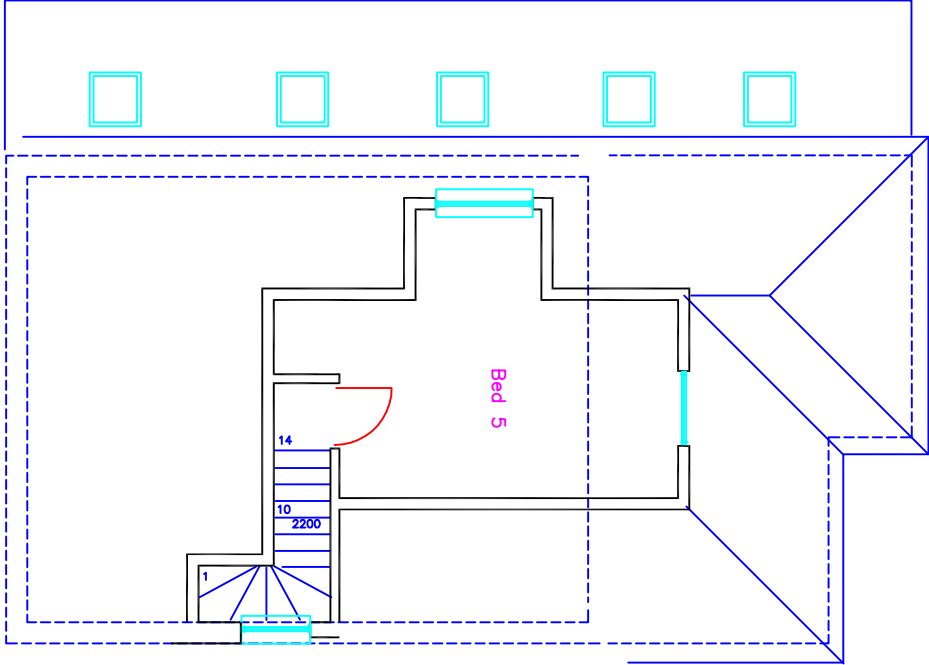

Second floor plan 1:100

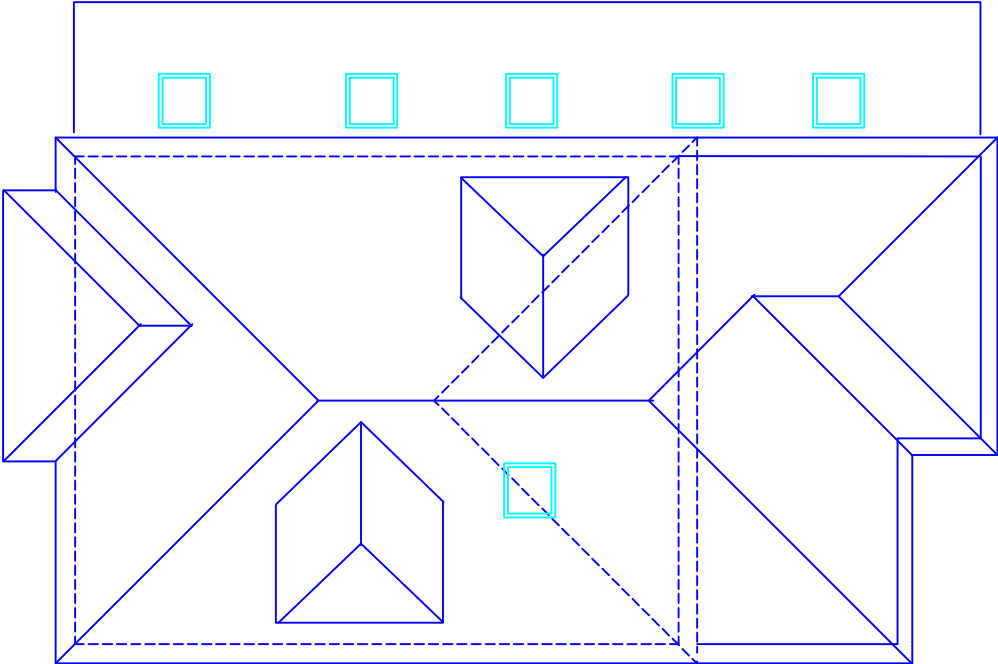

Roof floor plan 1:100