

Side Elevation 1:100

Rear Elevation 1:100

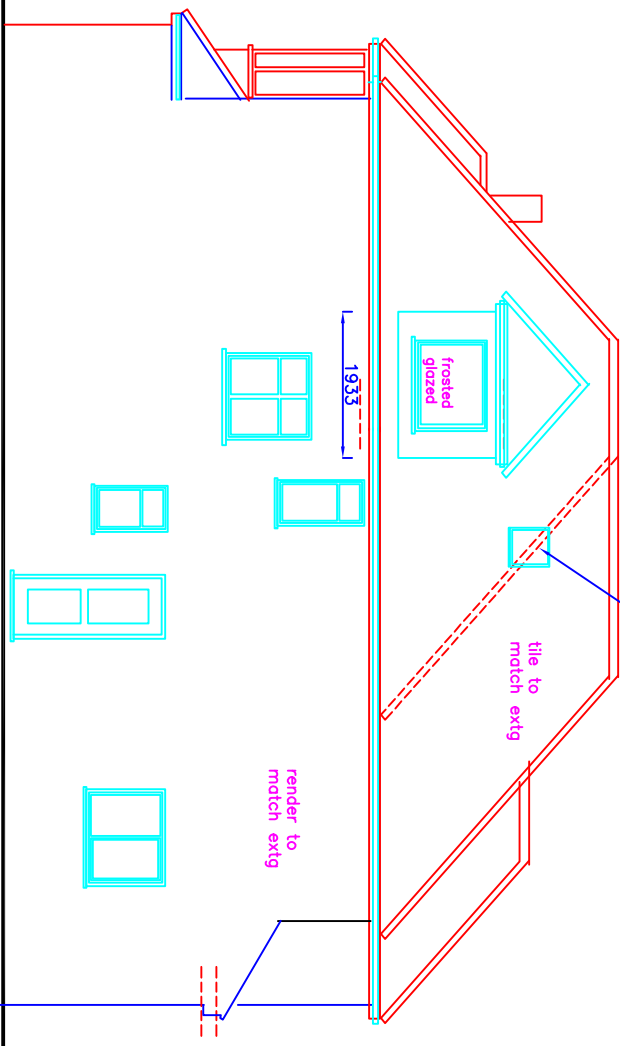

Note:
The single and double storey extensions
are a duplication of what has been granted
under planning permission 61421/APP/2024/2854
it is acknowledged this proposal forms a
new application in its own right

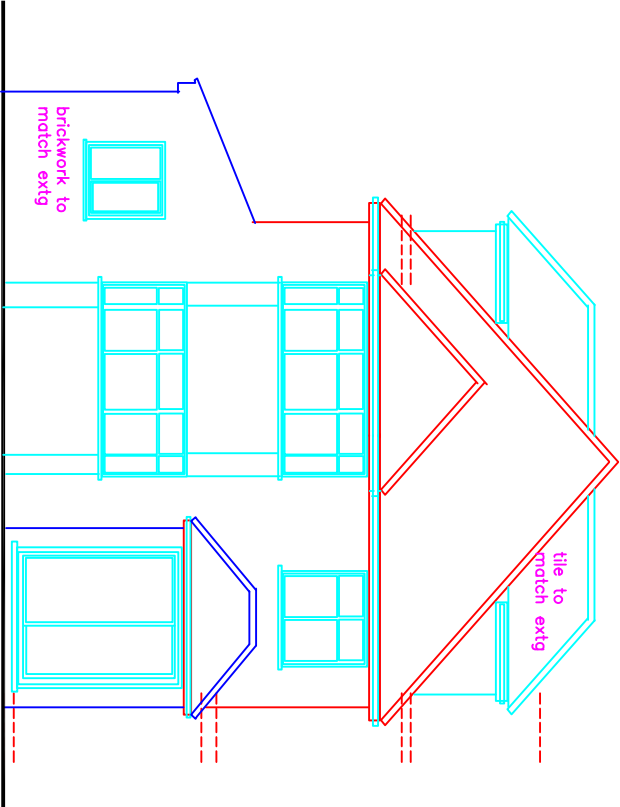

Front Elevation 1:100

Side Elevation 1:100

FOR PLANNING PURPOSES ONLY		
ADDRESS	4 Almond Avenue Ickenham UB10 8NA	
DRAWING TITLE	Elevations proposed	
PROPOSAL	Single storey side Double storey rear extension Loft conversion & enlargement	
SCALE	DATE	REV
1:100	Oct 25	
DRAWING NUMBER	L.03	