

ADDRESS 4 Almond Avenue Ickenham UB10 8NA		
DRAWING TITLE Plans / elevations extg		
PROPOSAL Single storey side Double storey rear extension Loft conversion & enlargement		
SCALE 1:100	DATE Oct 25	REV
DRAWING NUMBER L.01		

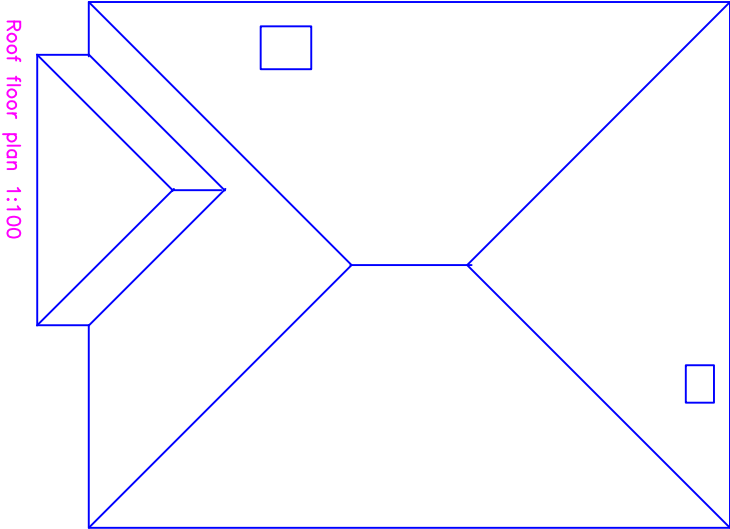

Note:
The single and double storey extensions
are a duplication of what has been granted
under planning permission 61421/APP/2024/2854
it is acknowledged this proposal forms a
new application in its own right

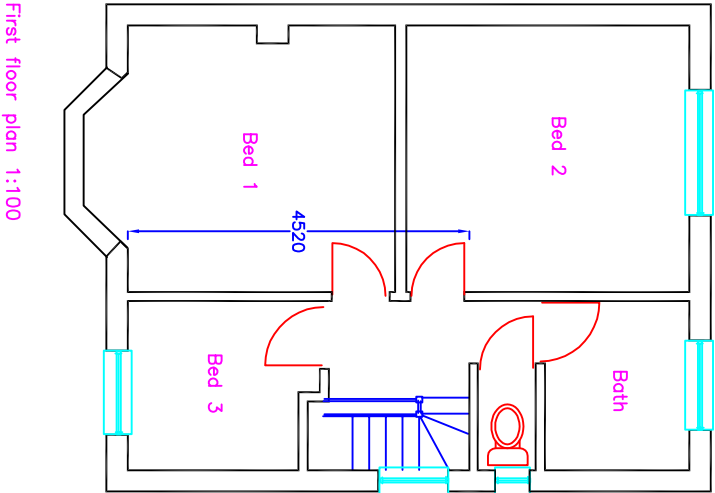
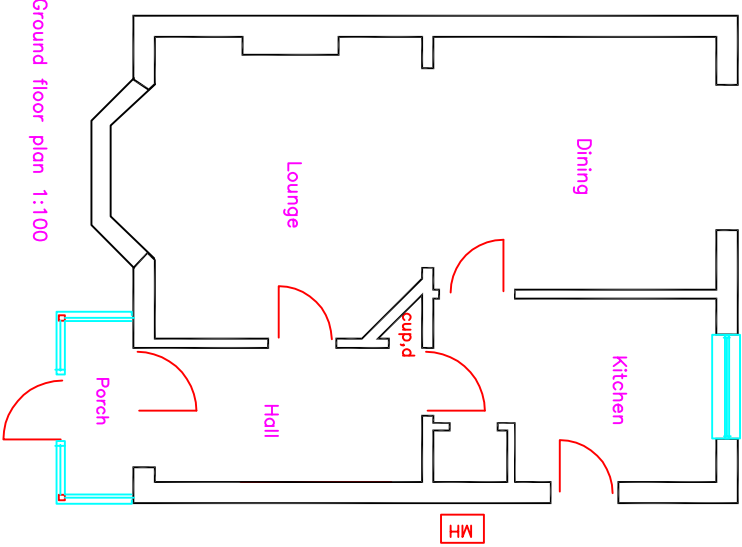