

Existing Ground Floor Plan

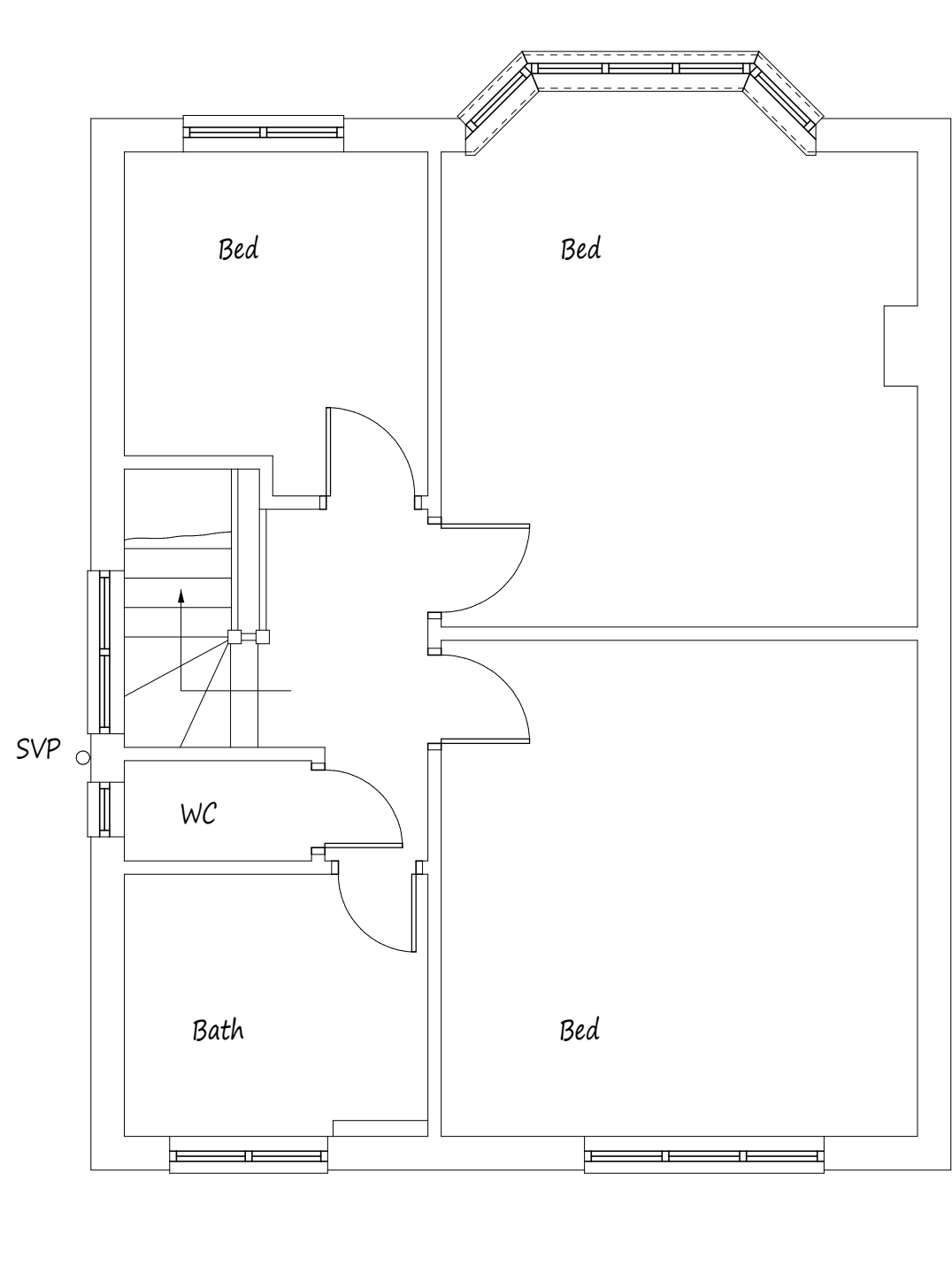

Existing First Floor Plan

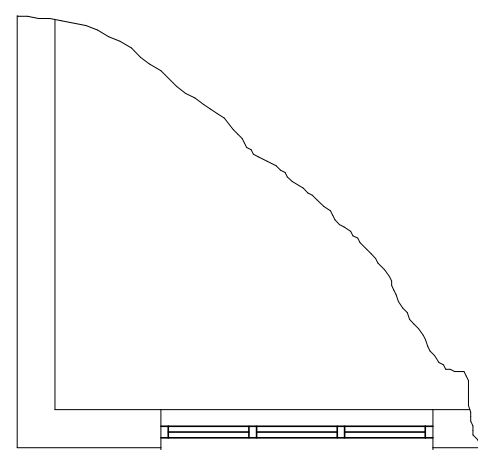
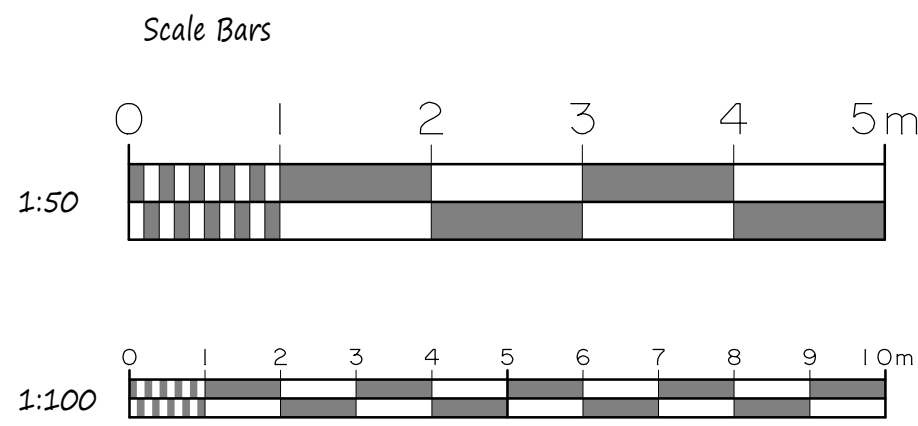

This drawing to be read in conjunction with Drg No's 4463/02 & 03

Existing Elevations



Front Elevation

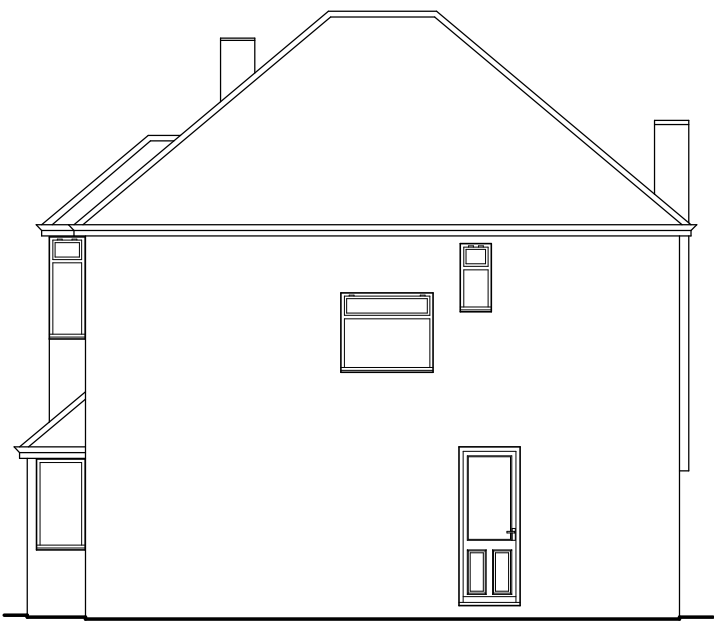

Side Elevation



Rear Elevation

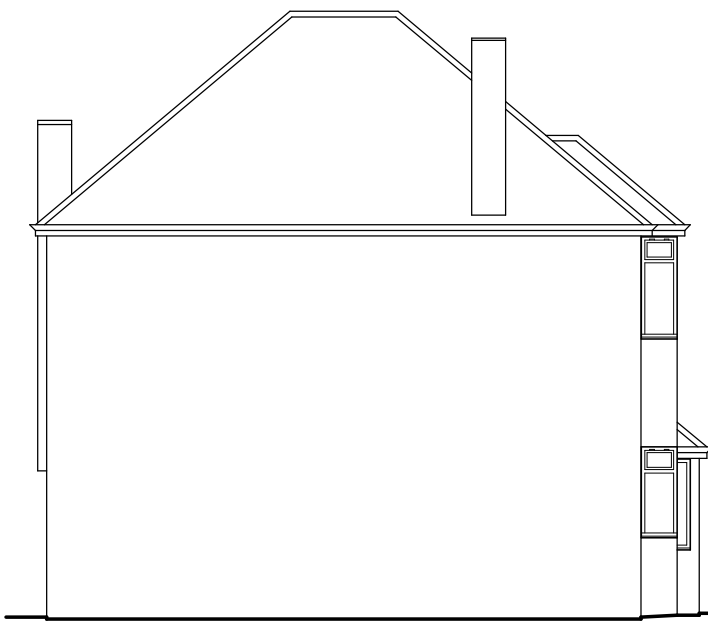

Side Elevation

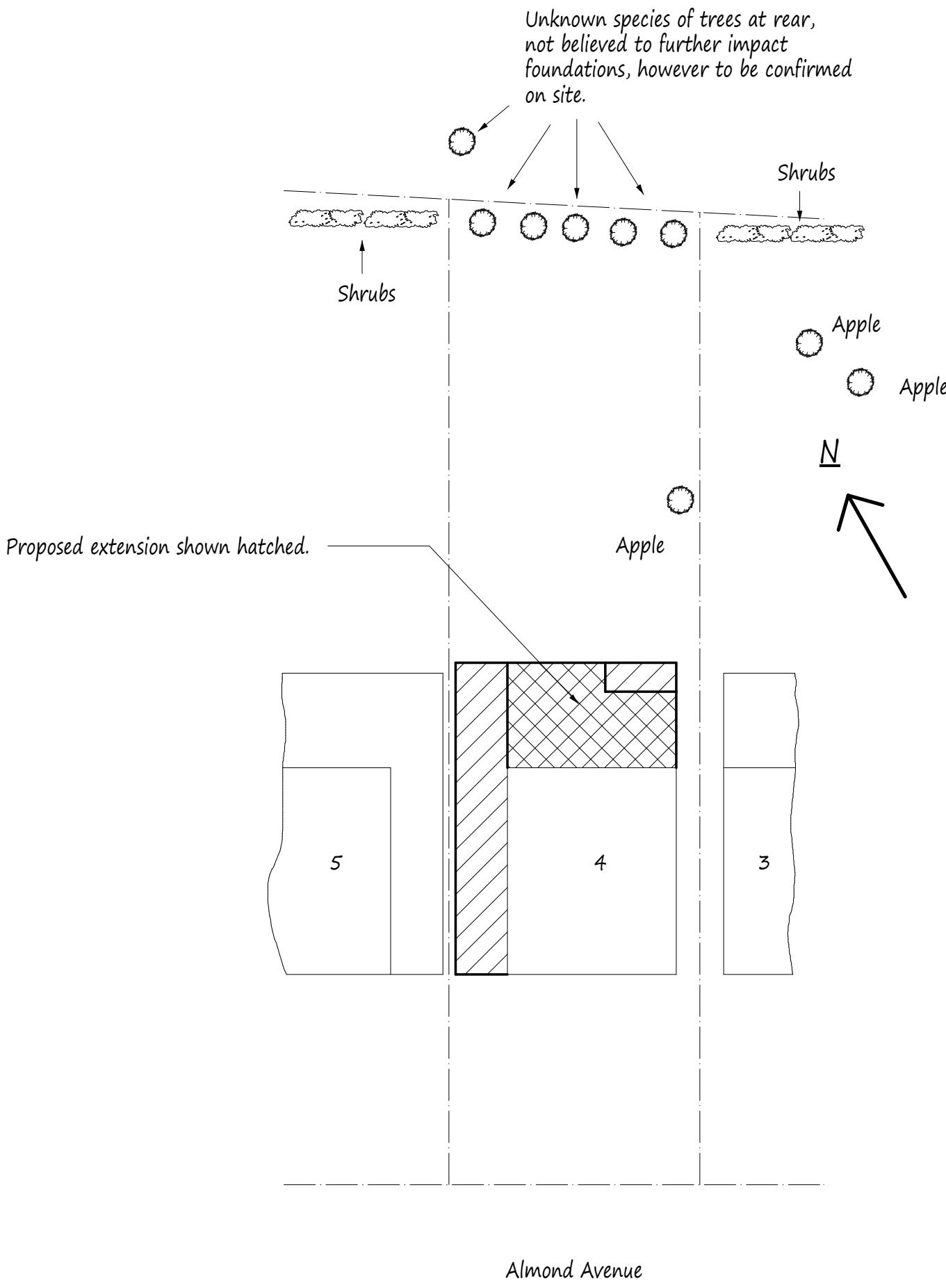

Site Plan scale 1:200

NOTES:
All dimensions must be checked on site and not scaled from this drawing.

A		
	Date	Revisions
Copyright		
Pottle & Co Ltd. Building Design & Management Services		
Suite A 128 Manor Way Ruislip Middlesex HA4 8HR		
Tel: 01895 622800 www.pottle.uk.com		
Client Mr & Mrs Sabharwal		
Job Title 4 Almond Avenue Ickenham Middlesex		
Drawing Title Proposed Single Storey Side and Two Storey Rear Extension.		
Scale 1:50. 100. 200		
Date October 2020		Drawn by MDP
Drg No. 4463/01		