

Rear elevation

SMOKING SHELTER CALCULATIONS:

Wall A (Open wall):	11.4 x 2.80 =	31.92 m²
Wall B (Open wall):	7.9 x 2.80 =	22.12 m²
Wall C (Open wall):	0.3 x 2.80 =	0.84 m²
Wall D (Enclosed wall):	6.5 x 2.80 =	18.20 m²
Wall E (Enclosed wall):	10.6 x 2.80 =	29.68 m²
Wall F (Open wall):	6.3 x 2.80 =	17.64 m²
Wall G (Open wall):	1.2 x 2.80 =	3.36 m²
Wall H (Enclosed wall):	7.9 x 2.80 =	22.12 m²
TOTAL Open wall:		75.88 m²
TOTAL Enclosed wall:		70 m²
Open wall:	(75.88 / 145.88) X 100 =	52 %
Enclosed wall:	(70 / 145.88) X 100 =	48 %



Front elevation

Store



Front elevation



Rear elevation

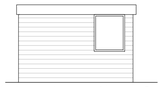

Side elevation 1



Side elevation 2



Side elevation 1

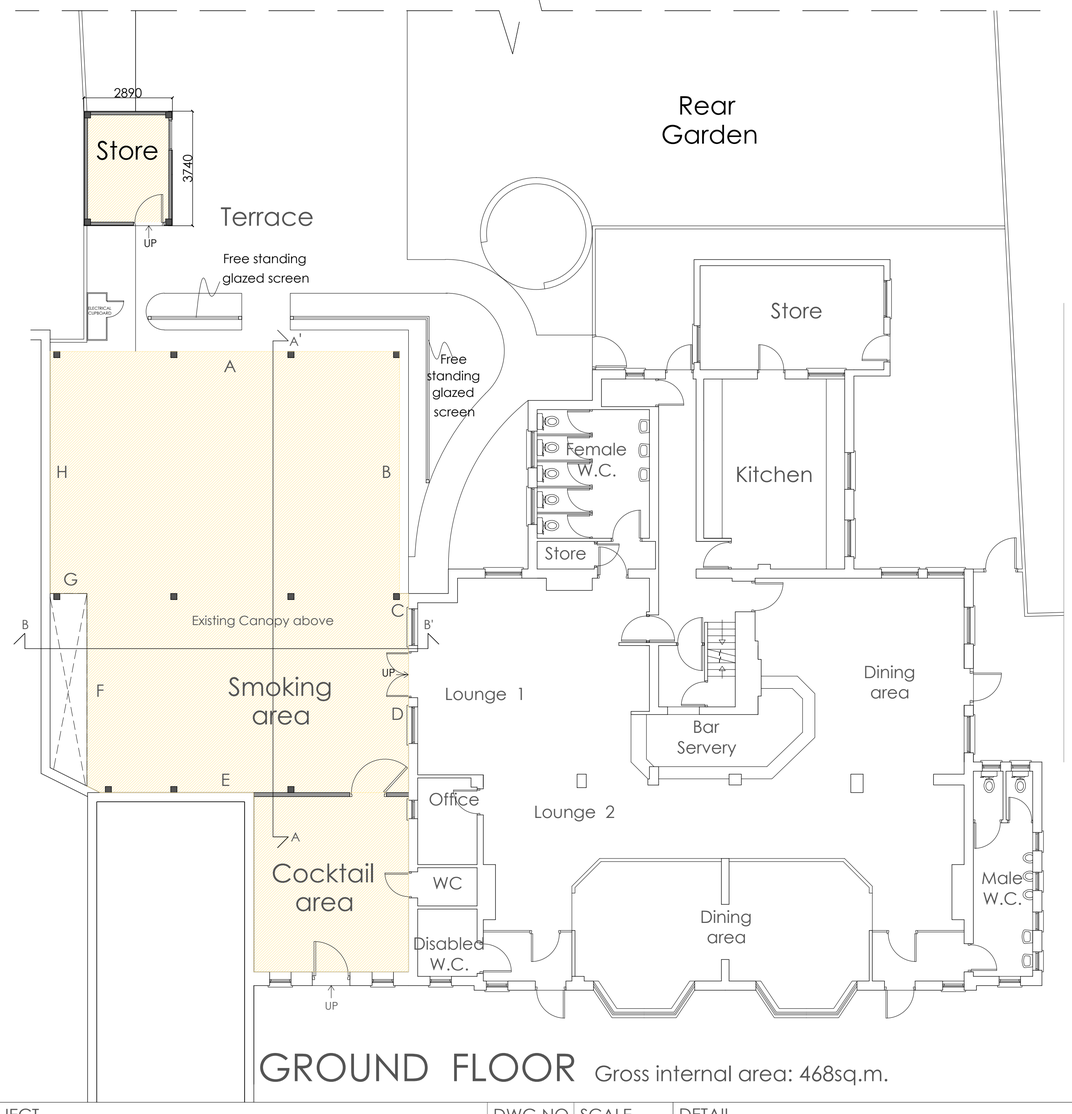

GROUND FLOOR Gross internal area: 468sq.m.

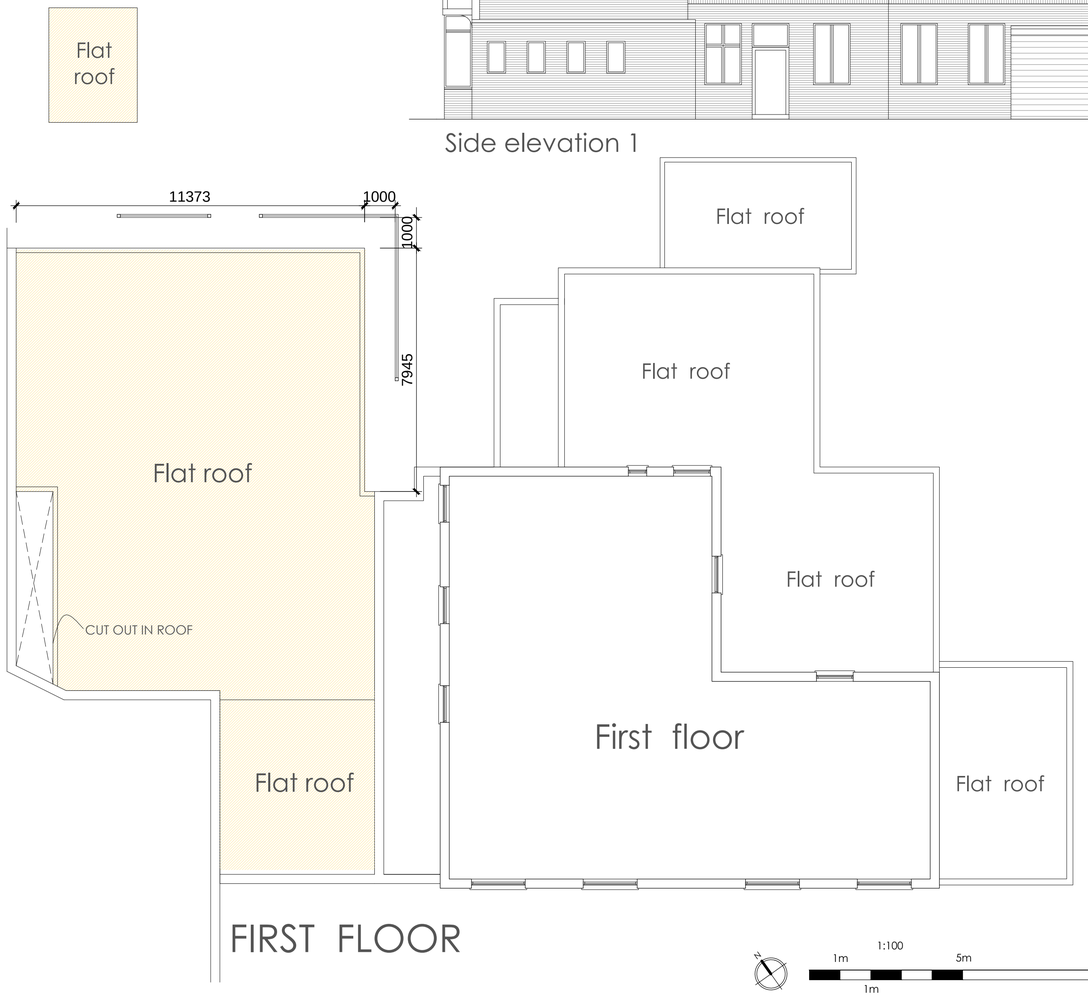

FIRST FLOOR

PROJECT	DWG NO.	SCALE	DETAIL	15.05.2017	A 18.05.2017	B 08.09.2017				PROJECT NO.
TAMARA LOUNGE, 4 BYRON PARADE, UXBRIDGE ROAD AS EXISTING	104B	1:100 @ A1	AS EXISTING PLANS AND ELEVATIONS	ISSUED FOR DISCUSSION	ISSUED FOR DISCUSSION	AMENDED DRAWINGS				15.53

PR Architecture ltd.
Chartered Architect
120, Pinner Road, Harrow, HA1 4JD.
Tel: 0208 357 2304