

Rear elevation



Front elevation



Side elevation 1

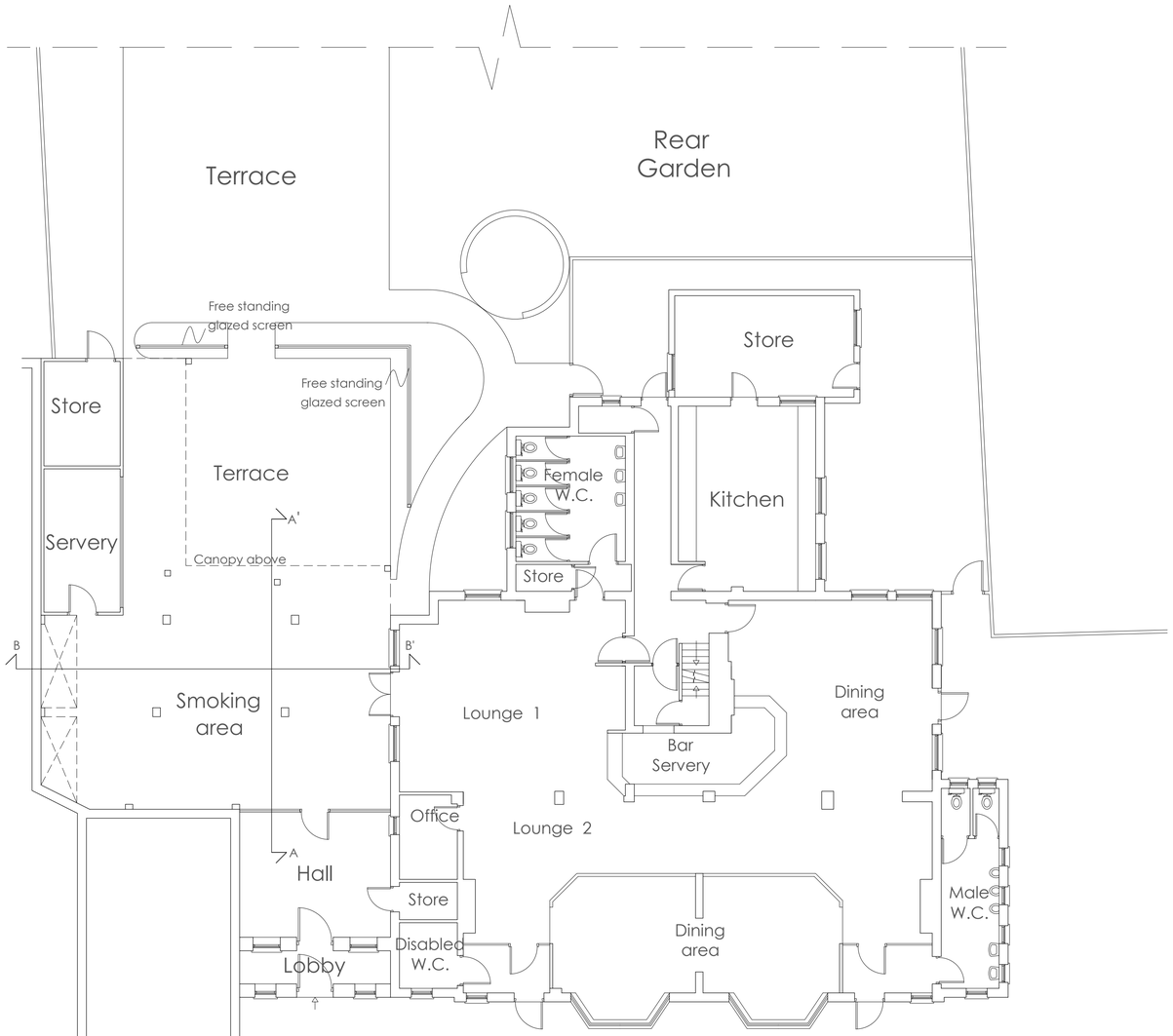

GROUND FLOOR Gross internal area: 468sq.m.



FIRST FLOOR

N
1m 5m 10m

PROJECT	DWG NO.	SCALE	DETAIL	15.05.2017	A 18.05.2017					PROJECT NO.
TAMARA LOUNGE, 4 BYRON PARADE, UXBRIDGE ROAD PRE-EXISTING AS AT 2015	102A	1:100 @ A1	PRE - EXISTING PLANS, ELEVATION AND SECTIONS	ISSUED FOR DISCUSSION	ISSUED FOR DISCUSSION					15.53

PR Architecture ltd.
Chartered Architect
120, Pinner Road, Harrow, HA1 4JD.
Tel: 0208 357 2304