

SIGNATURE PLANS LTD.

45 STAMFORD HILL, LONDON N16 5SR

07491265532

INFO@SIGNATUREPLANS.CO.UK

PROPERTY ADDRESS:

1 HURSTFIELD CRES, HAYES
UB4 8DN

PROJECT TITLE:

PROPOSED HMO PLANS

SHEET TITLE:

LOCATION AND SITE PLAN

DATE: 30 March 2023

REVISION: RV00

SCALE: 1:200/1:1250 @A3

PAGE NO: 01 OF 09

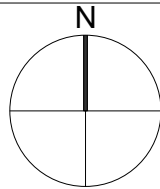
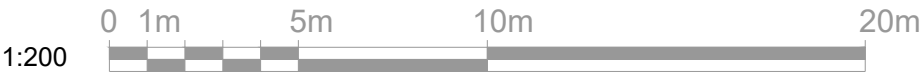
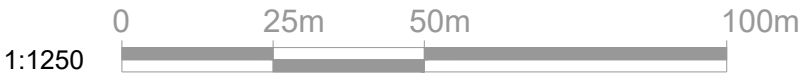

SIGNATURE PLANS LTD.

45 STAMFORD HILL, LONDON N16 5SR

07491265532

INFO@SIGNATUREPLANS.CO.UK

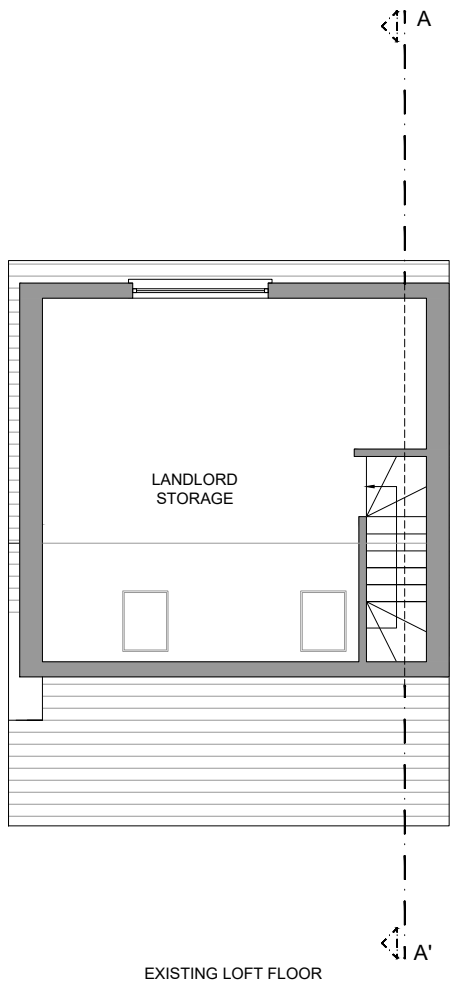
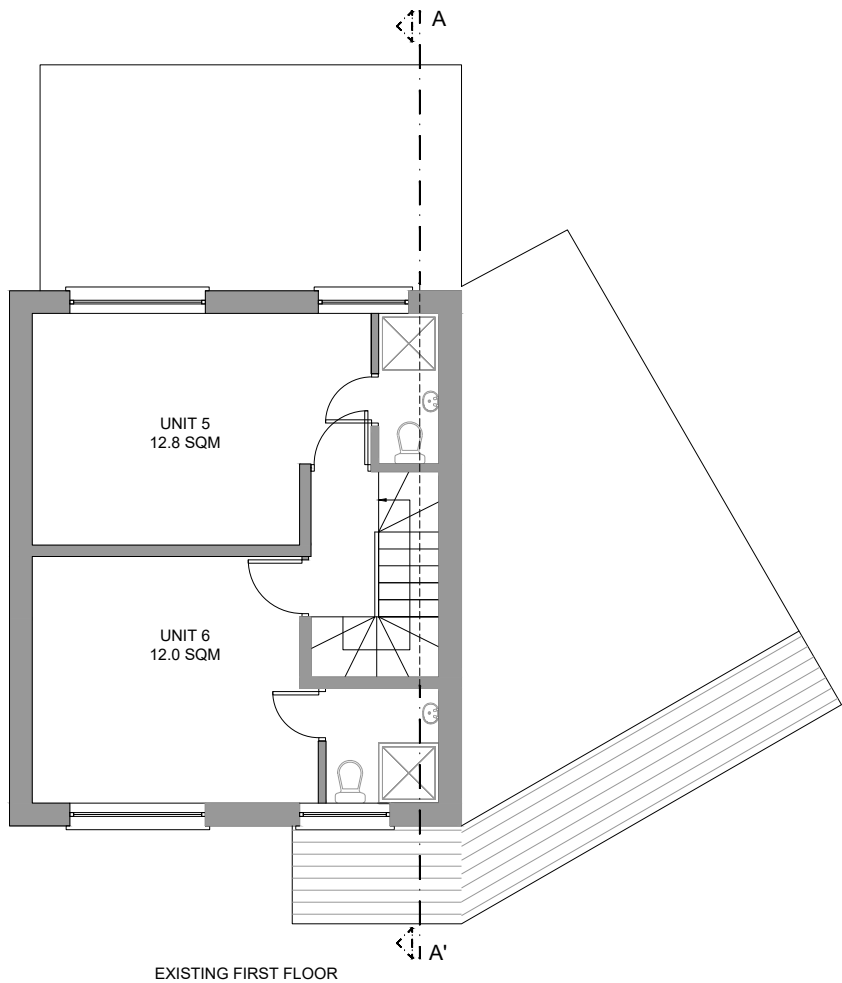
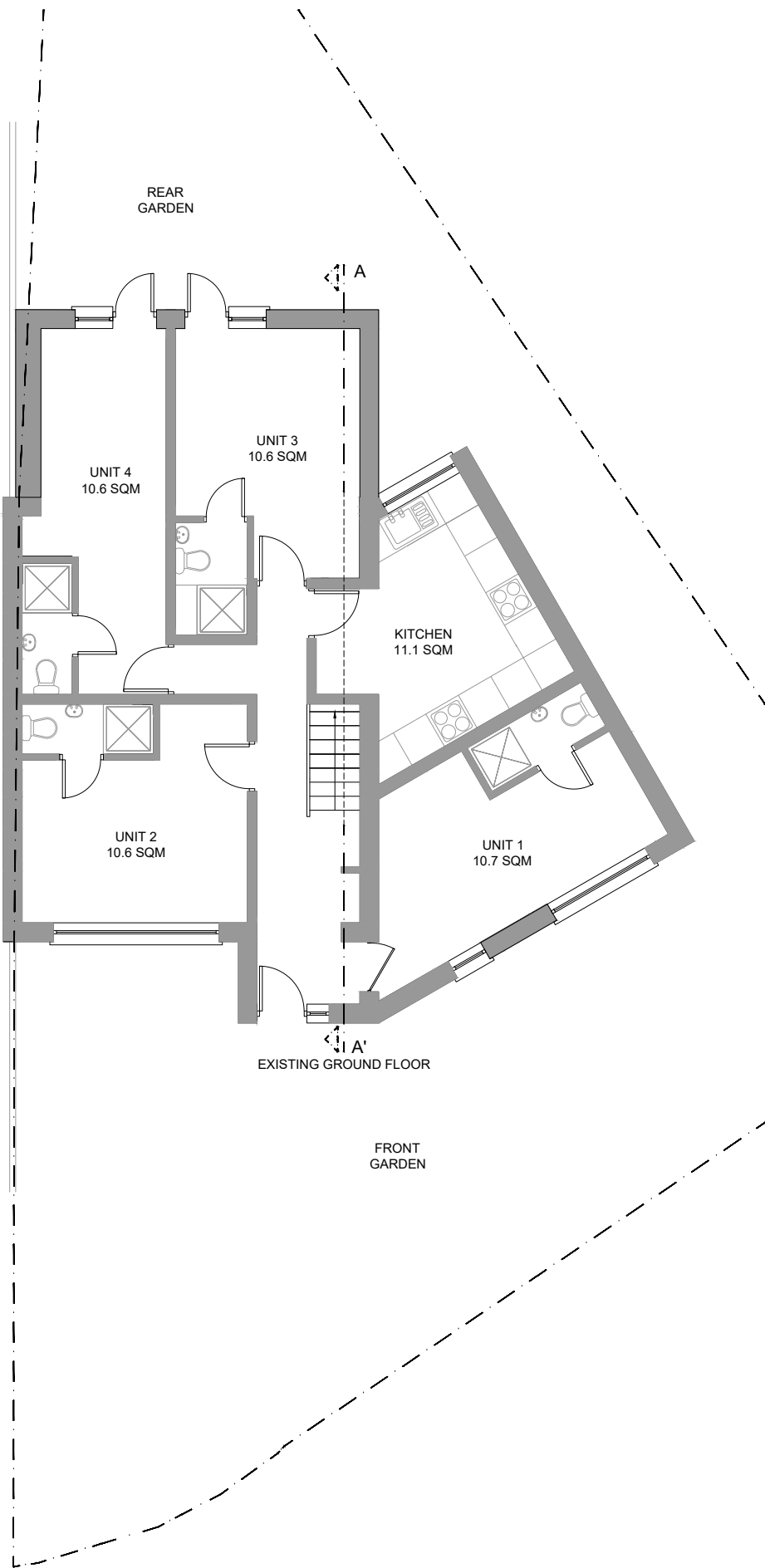

GROSS INTERNAL AREA (GIA)
The footprint of the property
136.40 sqm



NET INTERNAL AREA (NIA)
Excludes walls and external features
122 sqm

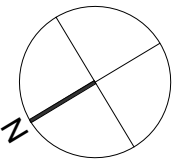

PROPERTY ADDRESS:

**1 HURSTFIELD CRES, HAYES
UB4 8DN**

PROJECT TITLE:

PROPOSED HMO PLANS

SHEET TITLE:

EXISTING FLOOR PLANS

DATE: 30 March 2023

REVISION: RV00

SCALE: 1:100 @A3

PAGE NO: 02 OF 09

SIGNATURE PLANS LTD.

45 STAMFORD HILL, LONDON N16 5SR

07491265532

INFO@SIGNATUREPLANS.CO.UK



EXISTING FRONT ELEVATION



EXISTING REAR ELEVATION



PROPERTY ADDRESS:

1 HURSTFIELD CRES, HAYES
UB4 8DN

PROJECT TITLE:

PROPOSED HMO PLANS

SHEET TITLE:

EXISTING ELEVATIONS

DATE: 30 March 2023

REVISION: RV00

SCALE: 1:100 @A3

PAGE NO: 03 OF 09

SIGNATURE PLANS LTD.

45 STAMFORD HILL, LONDON N16 5SR

07491265532

INFO@SIGNATUREPLANS.CO.UK

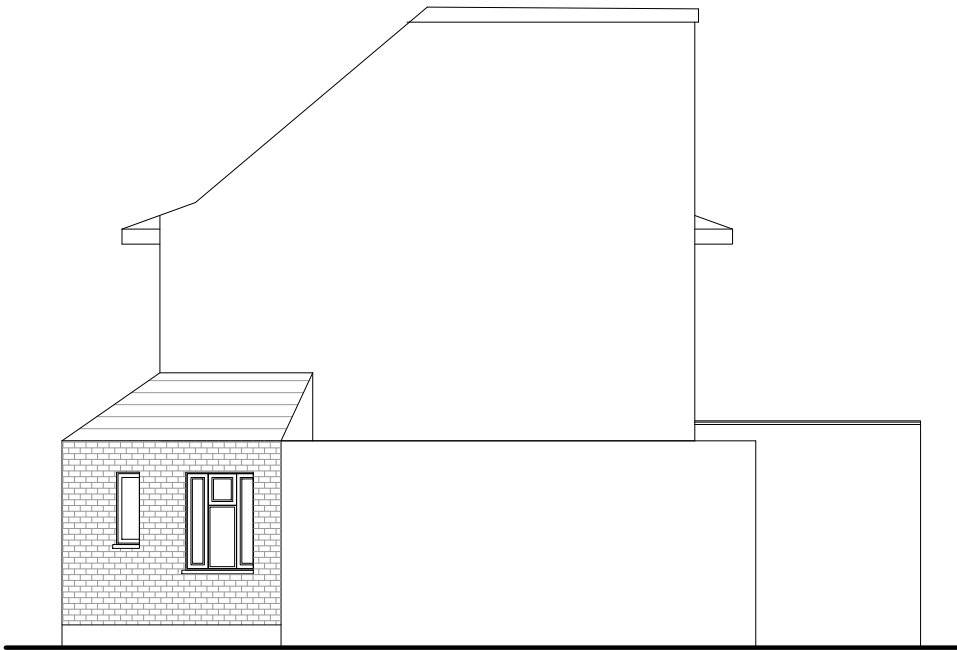

EXISTING SIDE ELEVATION

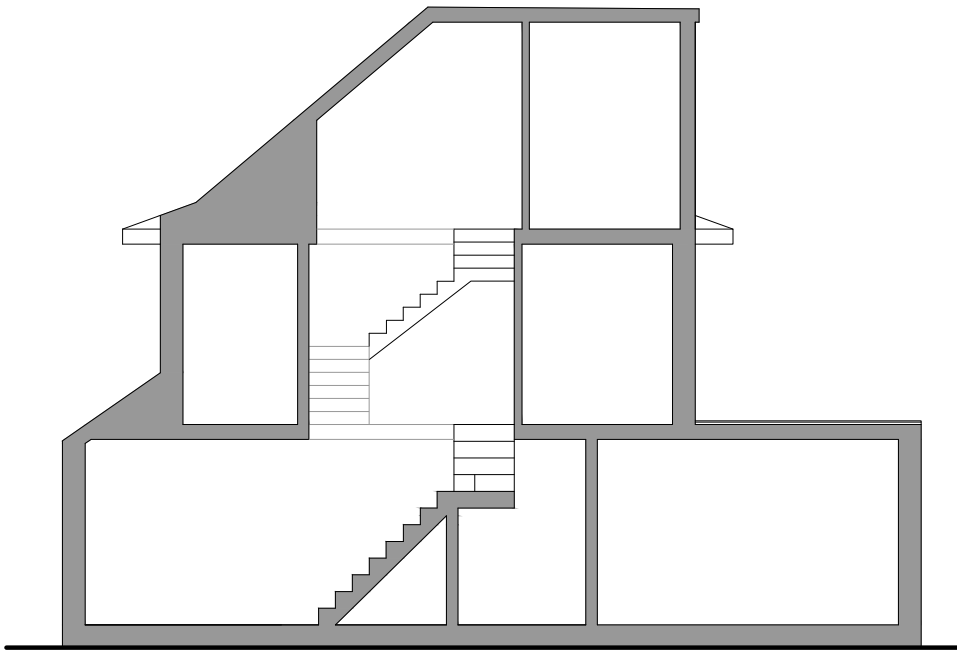

EXISTING SECTION A-A'



PROPERTY ADDRESS:

1 HURSTFIELD CRES, HAYES
UB4 8DN

PROJECT TITLE:

PROPOSED HMO PLANS

SHEET TITLE:

EXISTING SIDE ELEVATION &
SECTION A-A'

DATE: 30 March 2023

REVISION: RV00

SCALE: 1:100 @A3

PAGE NO: 04 OF 09

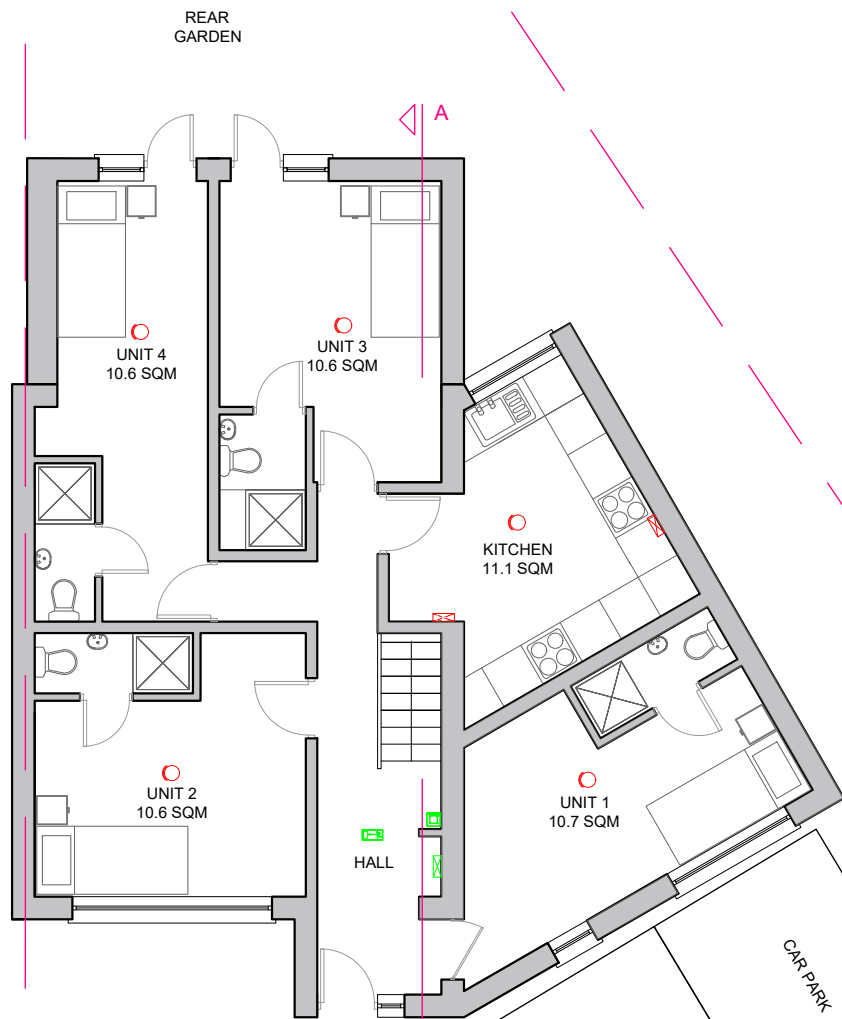

PROPOSED ENCLOSED BIKE
STORAGE FOR AT LEAST 7
BIKES

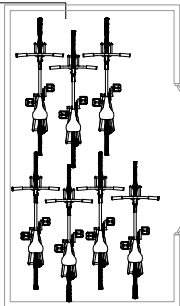

5x 240L WASTE BINS

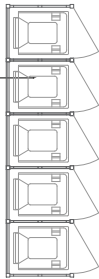

FRONT
GARDEN

PROPOSED GROUND FLOOR

PROPOSED CROSSOVER EXTENSION

Hurstfield Cress

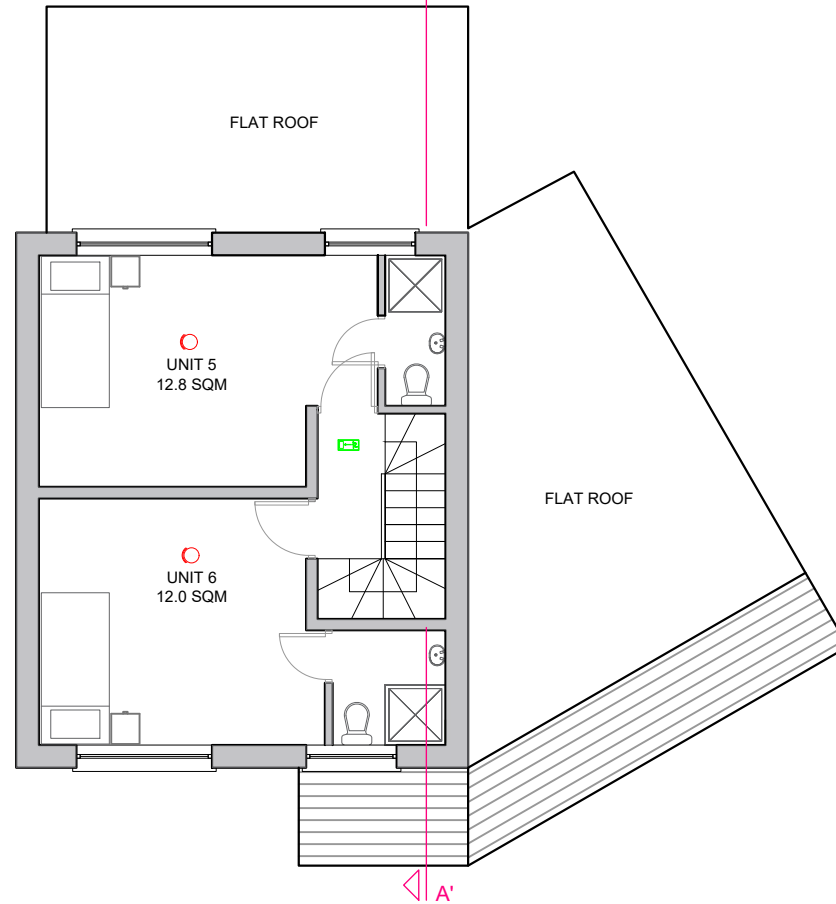

PROPOSED FIRST FLOOR

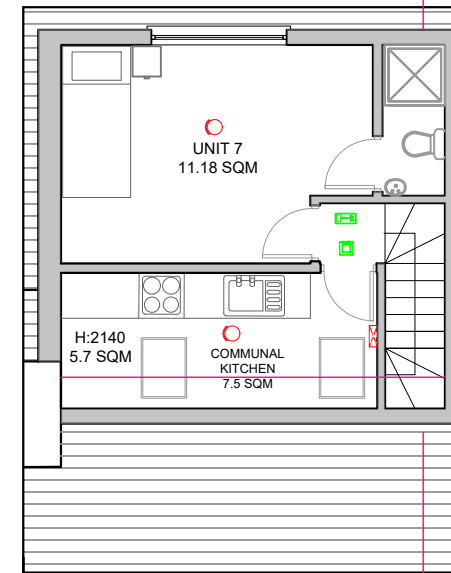

PROPOSED LOFT FLOOR

EXCEL
Planning

Tel: 020 3576 0996

Email: info@excelplanning.co.uk

Address: 45 Stamford Hill London
N16 5SR

Revision	Revision Date

ADDRESS

1 Hurstfield Cres, Hayes UB4 8DN

0 1 2 5m

1:100@A3



SHEET N.

P001

DRAWING TITLE

Proposed Plans

DATE:

06/03/2024

SCALE

1:100 @ A3

Copyright in the design and this drawing is the property of Excel Planning Ltd. Reproduction in whole or in part is forbidden without written permission of Excel Planning Ltd. This drawing must be read in conjunction with all other relevant documentation and drawings.

Excel Planning Ltd accepts no liability for any expense, loss or damage of whatsoever nature and however arising from any variation which has not been referred to them and their approval obtained.

Do not scale from this drawing, only figured dimensions are to be used. All dimensions to be cross-checked on-site prior to manufacture and construction. Any discrepancies to be reported to Excel Planning Ltd immediately.

SIGNATURE PLANS LTD.

45 STAMFORD HILL, LONDON N16 5SR

07491265532

INFO@SIGNATUREPLANS.CO.UK

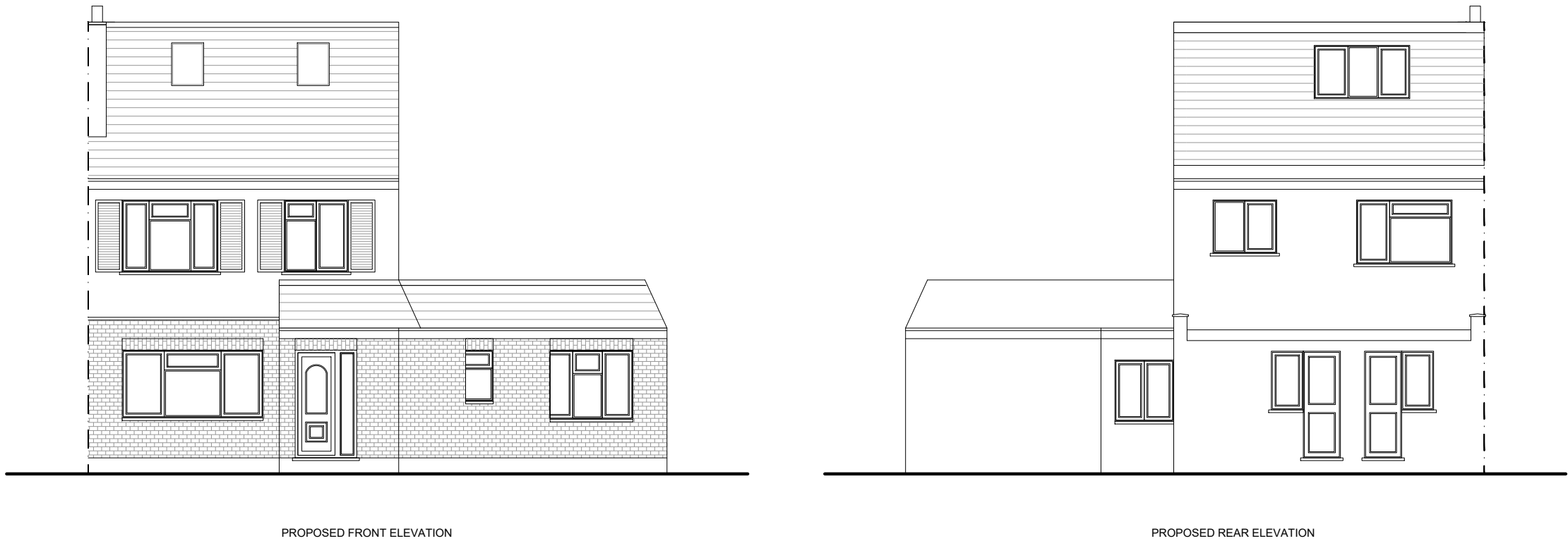

PROPERTY ADDRESS:

1 HURSTFIELD CRES, HAYES
UB4 8DN

PROJECT TITLE:

PROPOSED HMO PLANS

SHEET TITLE:

PROPOSED ELEVATIONS

DATE: 30 March 2023

REVISION: RV00

SCALE: 1:100 @A3

PAGE NO: 06 OF 09

SIGNATURE PLANS LTD.

45 STAMFORD HILL, LONDON N16 5SR

07491265532

INFO@SIGNATUREPLANS.CO.UK

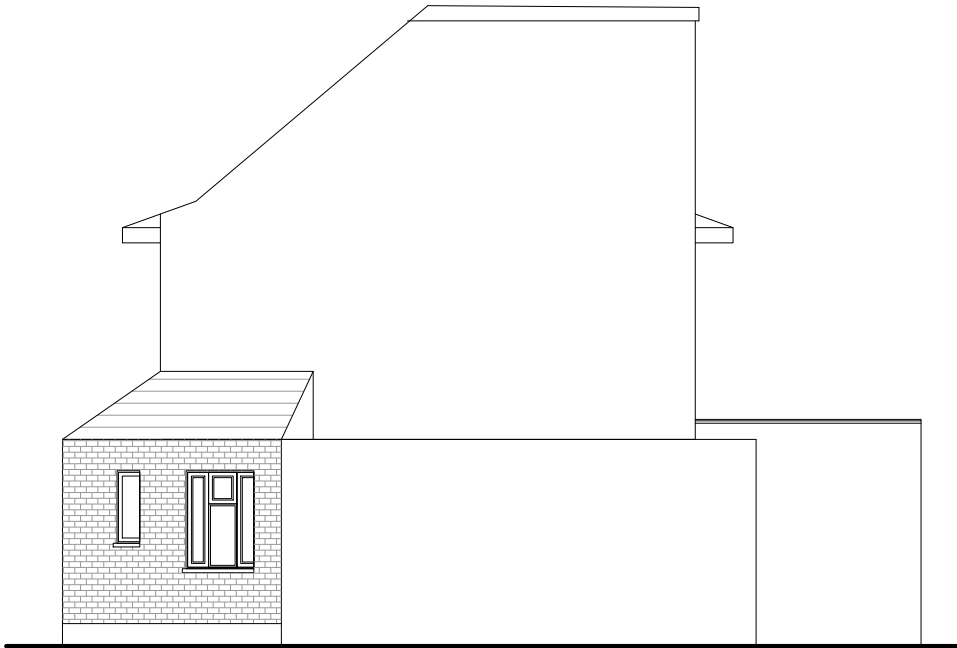

PROPOSED SIDE ELEVATION

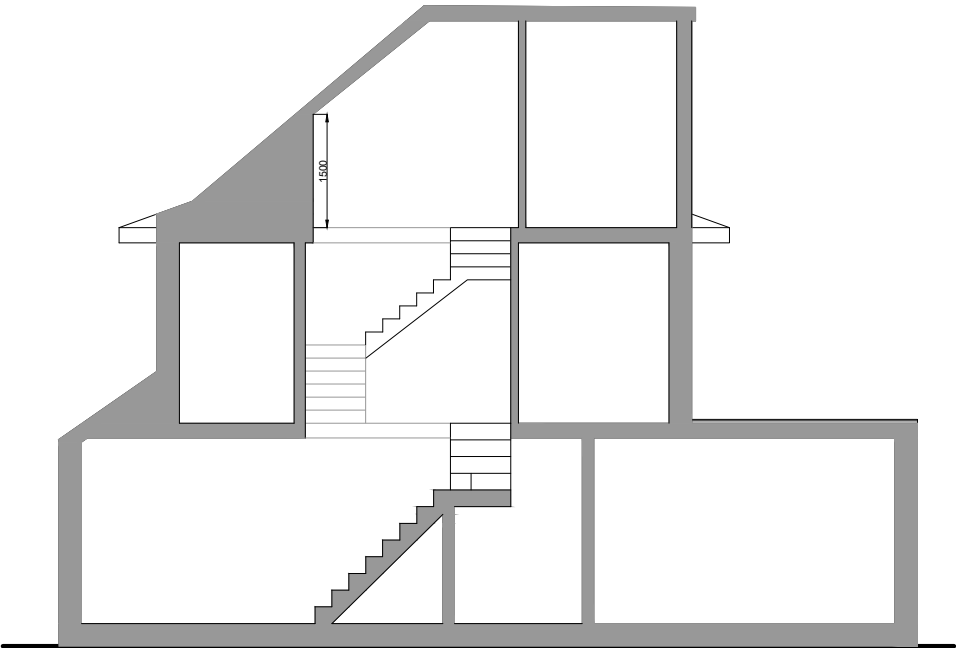

PROPOSED SECTION A-A'



PROPERTY ADDRESS:

1 HURSTFIELD CRES, HAYES
UB4 8DN

PROJECT TITLE:

PROPOSED HMO PLANS

SHEET TITLE:

PROPOSED SIDE ELEVATION &
SECTION A-A'

DATE: 30 March 2023

REVISION: RV00

SCALE: 1:100 @A3

PAGE NO: 07 OF 09

SIGNATURE PLANS LTD.

45 STAMFORD HILL, LONDON N16 5SR

07491265532

INFO@SIGNATUREPLANS.CO.UK

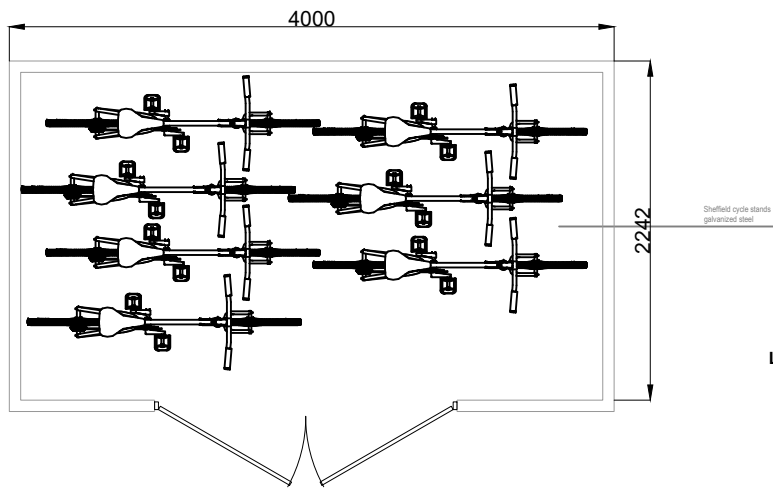
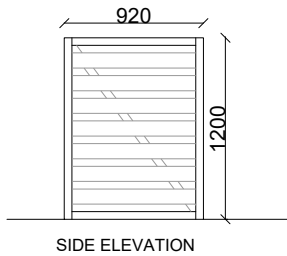
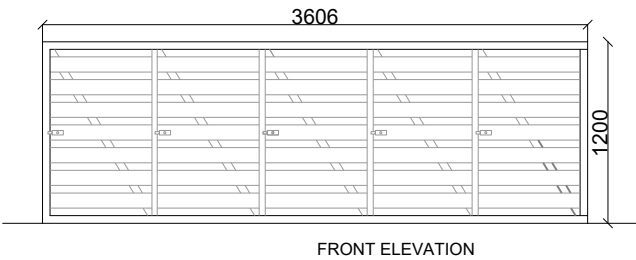
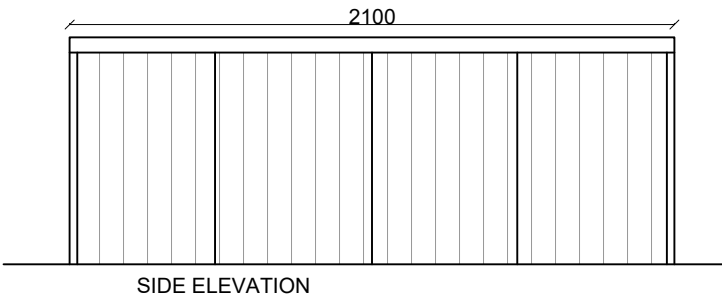
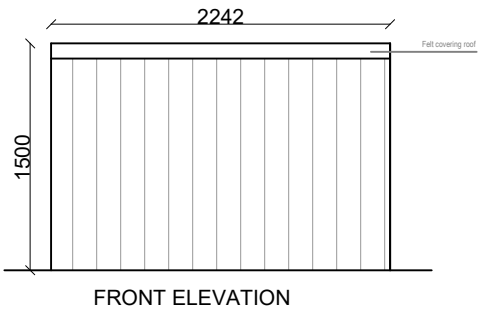

SAMPLE IMAGE

[HTTPS://TREESAURUS.COM/BIKE-STORAGE/](https://treesaurus.com/bike-storage/)

LOCKABLE AND ENCLOSED TIMBER BICYCLE STORAGE DETAIL
TRACK MOUNTED BIKE LOCKER

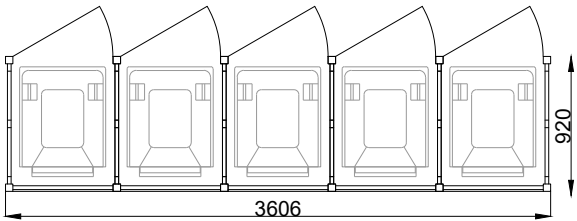

SAMPLE IMAGE

TIMBER BIN ENCLOSURE
STORAGE DETAIL



PROPERTY ADDRESS:

1 HURSTFIELD CRES, HAYES
UB4 8DN

PROJECT TITLE:

PROPOSED HMO PLANS

SHEET TITLE:

TIMBER BIN AND CYCLE
ENCLOSURE STORAGE DETAIL

DATE: 30 March 2023

REVISION: RV00

SCALE: 1:100 @A3

PAGE NO: 09 OF 09