

SIGNATURE PLANS LTD.

45 STAMFORD HILL, LONDON N16 5SR

07491265532

INFO@SIGNATUREPLANS.CO.UK

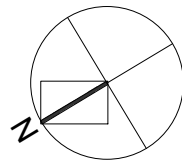
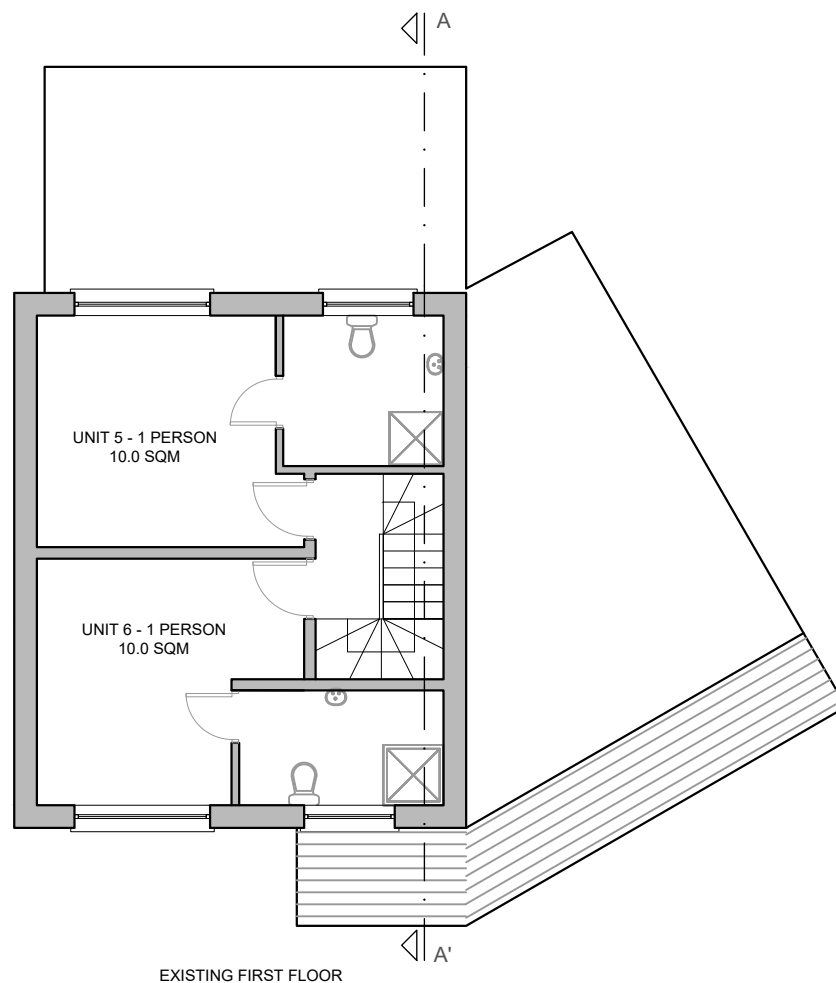
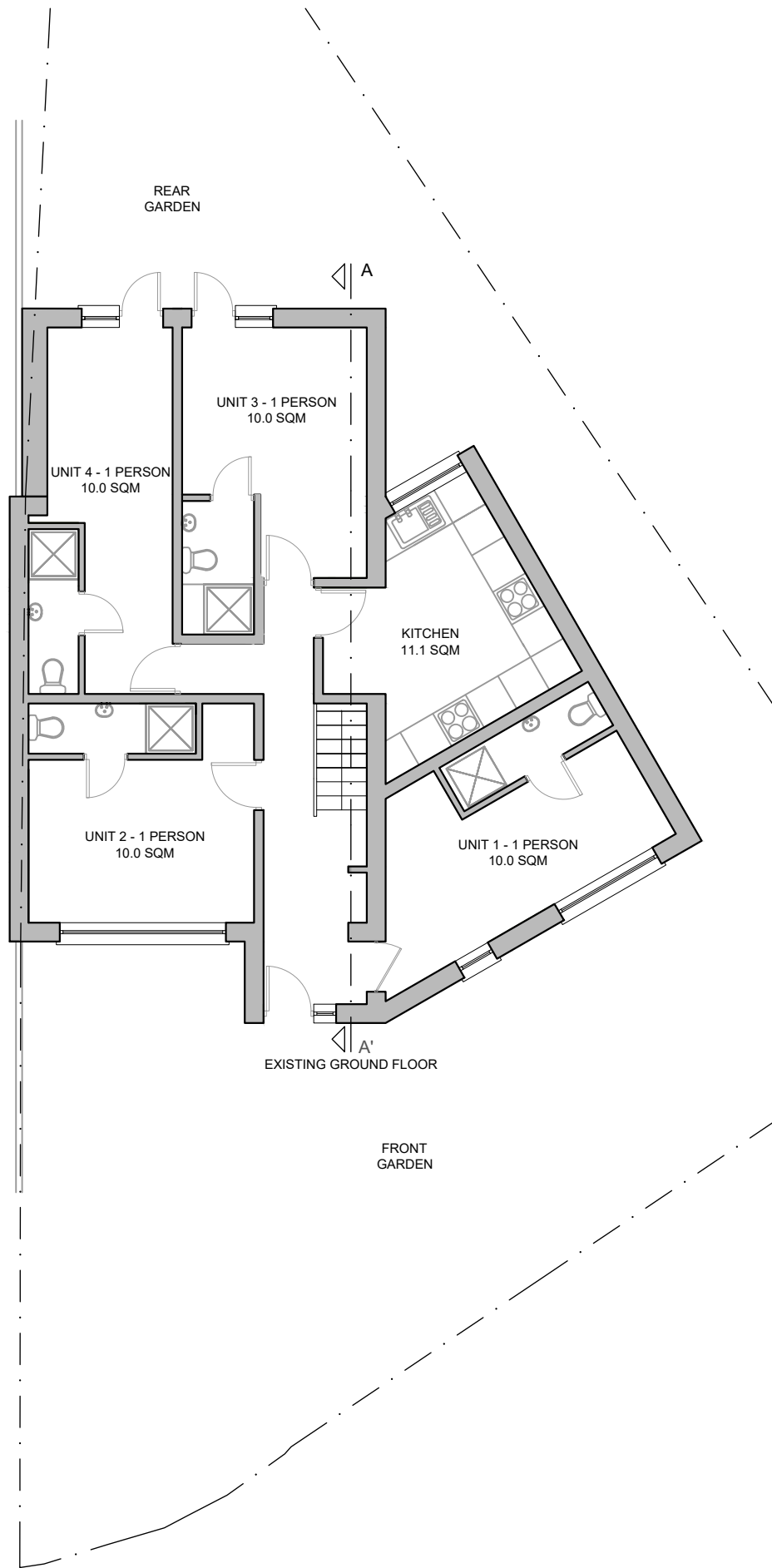

PROPERTY ADDRESS:

1 HURSTFIELD CRES, HAYES  
UB4 8DN

PROJECT TITLE:

EXISTING FLOOR PLANS

SHEET TITLE:

DATE: 20 June 2024

REVISION: RV00

SCALE: 1:100 @A3

PAGE NO: 01 OF 09