

SIGNATURE PLANS LTD.

45 STAMFORD HILL, LONDON N16 5SR

07491265532

INFO@SIGNATUREPLANS.CO.UK

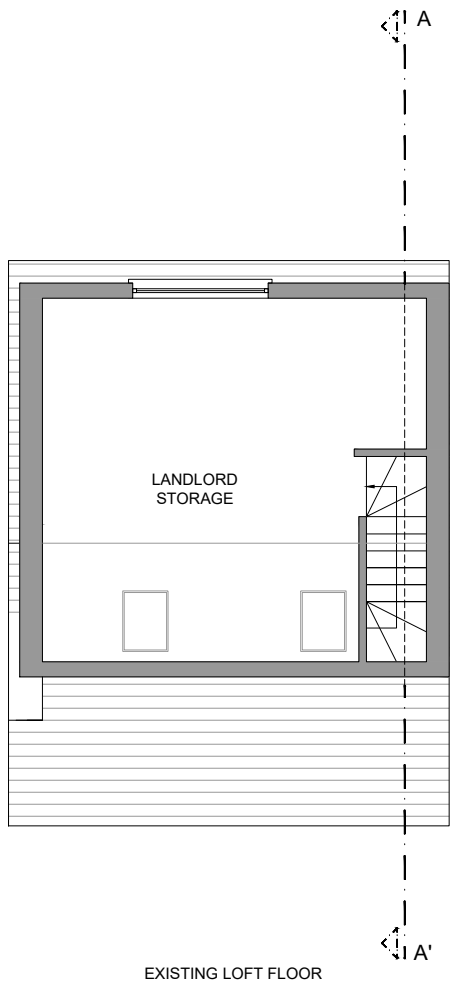
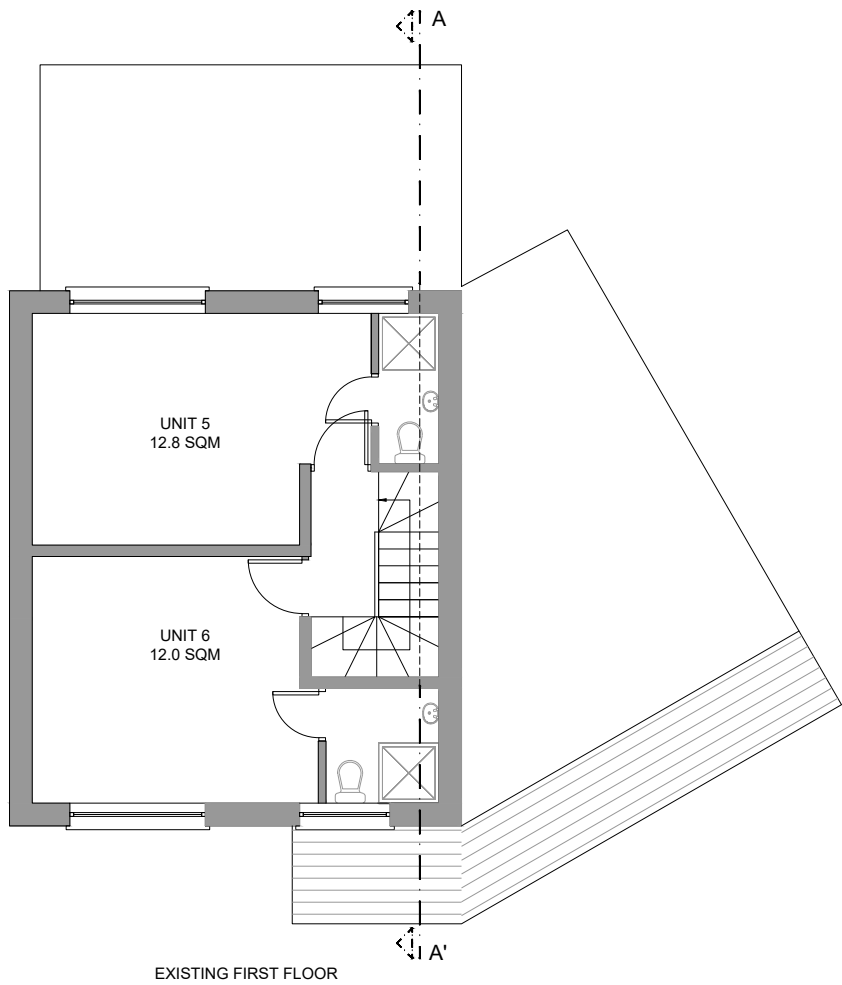
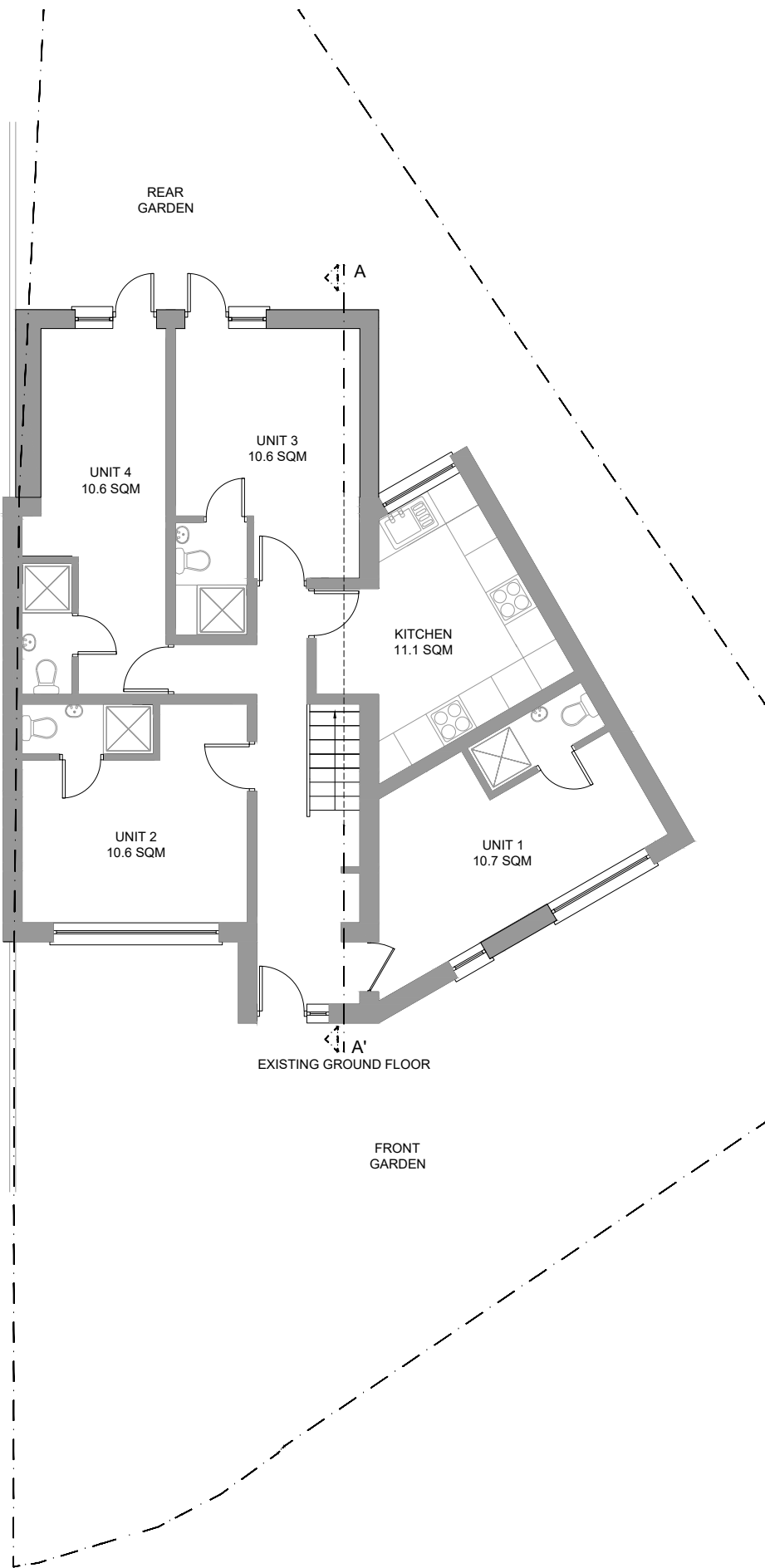

GROSS INTERNAL AREA (GIA)
The footprint of the property
136.40 sqm



NET INTERNAL AREA (NIA)
Excludes walls and external features
122 sqm

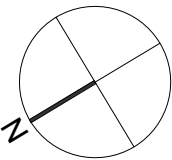

PROPERTY ADDRESS:

**1 HURSTFIELD CRES, HAYES
UB4 8DN**

PROJECT TITLE:

PROPOSED HMO PLANS

SHEET TITLE:

EXISTING FLOOR PLANS

DATE: 29 March 2023

REVISION: RV00

SCALE: 1:100 @A3

PAGE NO: 02 OF 09