

ROOF WINDOWS / VELUX  
Roof window shall not project more than 150mm above the roof slope it is installed on.

PROPOSED FRONT ELEVATION

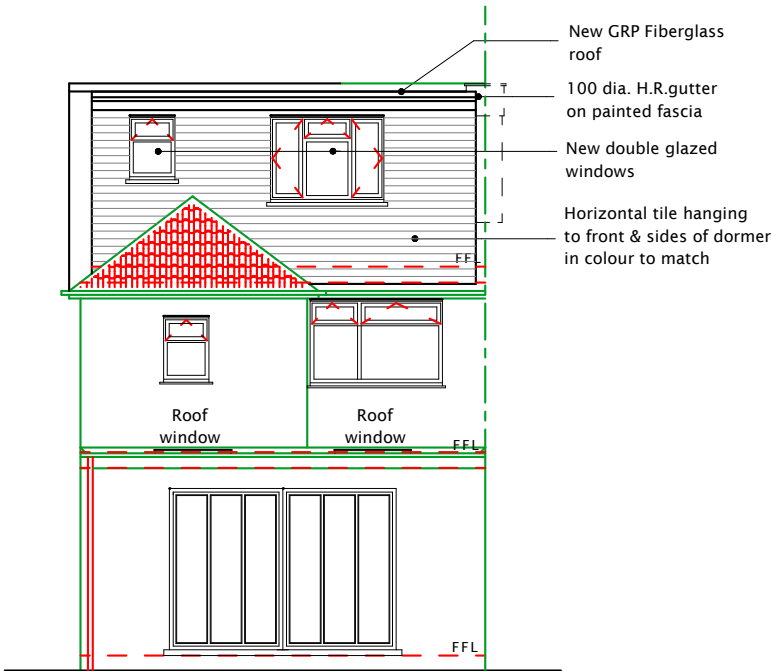

New GRP Fiberglass roof  
100 dia. H.R.gutter on painted fascia  
New double glazed windows  
Horizontal tile hanging to front & sides of dormer in colour to match

PROPOSED REAR ELEVATION

SIDE GABLE END WINDOW TO BE OBSCURE GLAZED AND NON-OPENABLE BELOW A HEIGHT OF 1.7m FROM ADJACENT FLOOR LEVEL

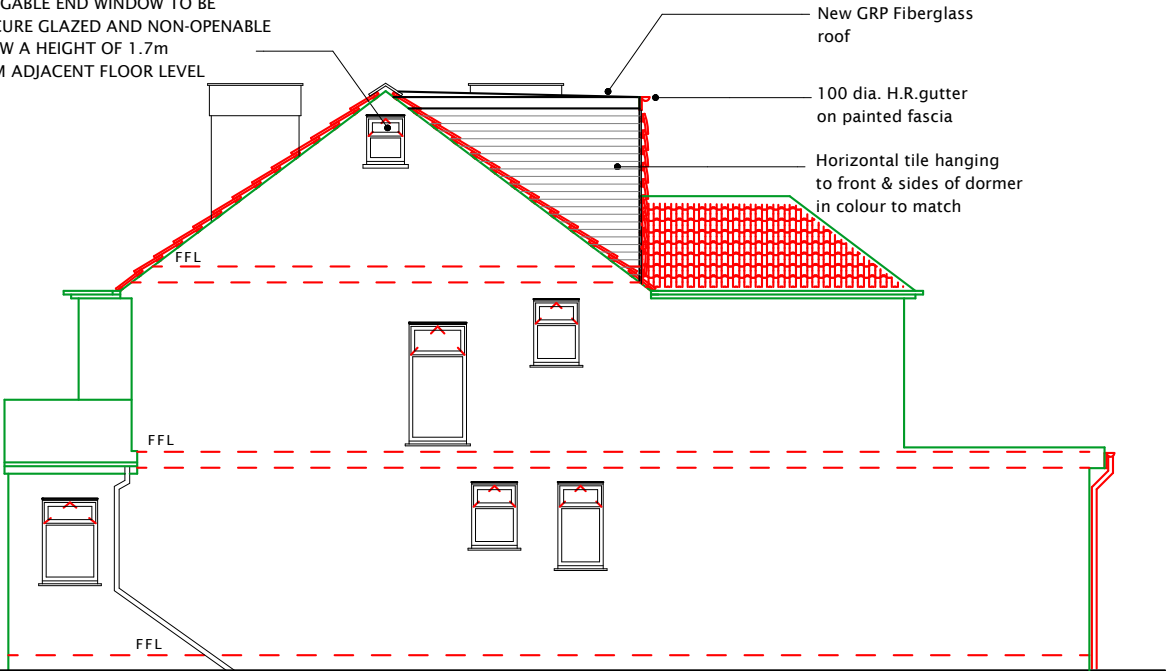

PROPOSED RIGHT SIDE ELEVATION

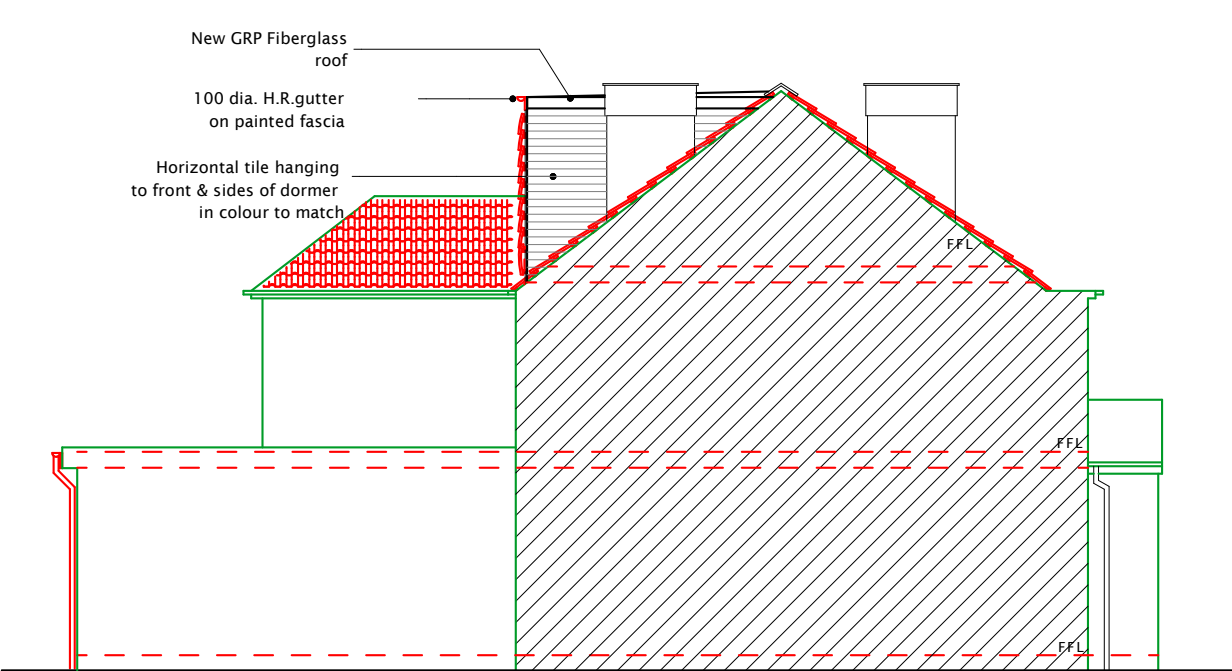

PROPOSED LEFT SIDE ELEVATION

All dimensions verified on site.  
All work to comply with British Standards, Code of practice.  
All internal works to be in accordance with client instructions.  
All external surfaces to match existing.  
All work to be to the satisfaction of the local authority-building surveyor.  
Builder to serve building notice and comply fully in all respects.  
Owner responsible for compliance with 1.Party Wall etc Act 1996. 2. Thames water Build Over Agreement.  
Builder to ensure all work in compliance with Build Over agreement as approved by Thames Water  
All proprietary materials to manufacturers recommendations  
Works to boiler/Gas to be carried out by Gas Safe registered installer and to Gas Safe recommendations

All wiring and electrical work will be designed, installed, inspected and tested in accordance with the requirements of BS 7671:2001 (2004), the 17th edition Wiring Guidance and Building Regulation Part P (Electrical Safety) by a competent person registered with an electrical self-certification scheme, (BRE, BSI, ELECSA, NAPIT, or NICEIC), authorised by the Secretary of State  
The competent person is to send a self-certification certificate to the Local Authority Building Control Departement within 30 days of completion of the electrical works. The client must receive both a copy of the self-certification certificate and a BS 7671:2001 (2004) Electrical Installation Test Certificate and forward copies to the Local Authority Building Control Dept.

	DATE	REVISION
COPYRIGHT:		
JOB TITLE:		
30 MORAY AVENUE HAYES		
DRAWING TITLE:		
PROPOSED ELEVATIONS		
SCALE : 1:100		
DATE: 04-06-2024		DRAWN BY:
DRG. NO.		REV.
2024/30/MAH/205/B1		