

Scale Bar in Metres at 1:100

All proposed materials to match existing.

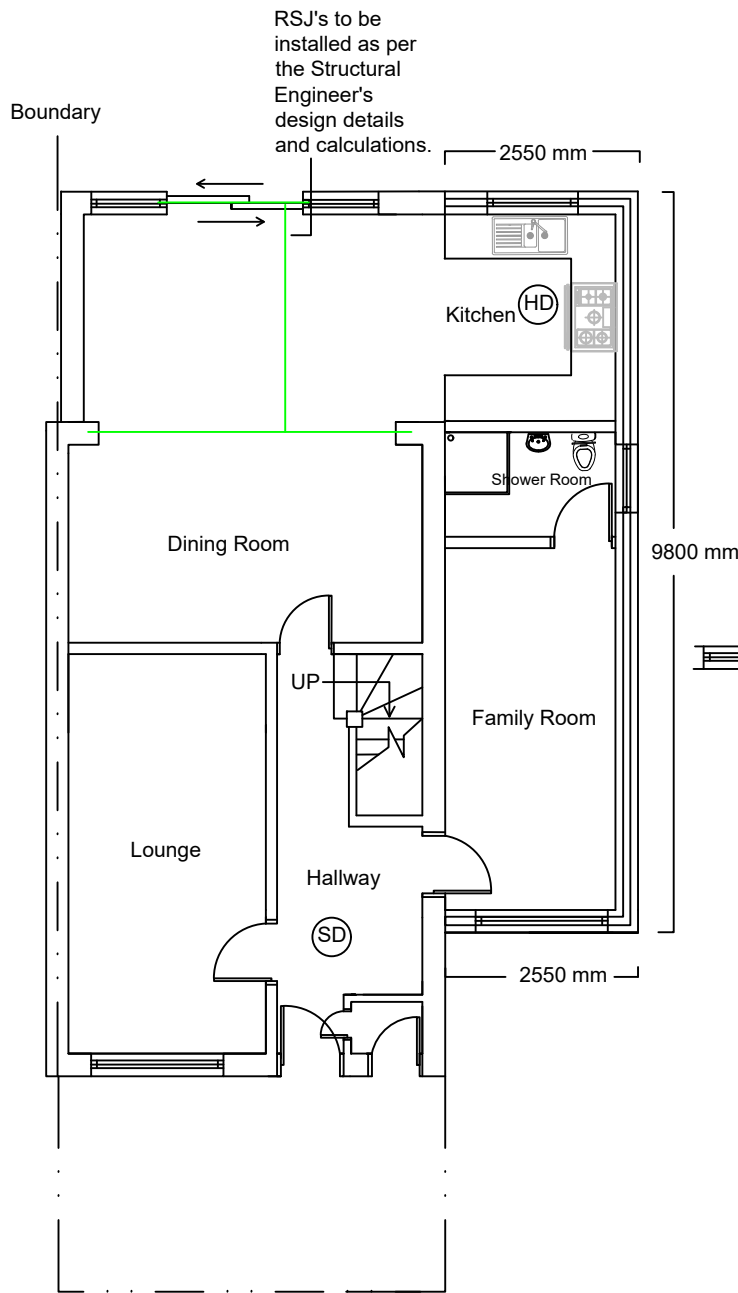

Proposed Ground Floor Plan

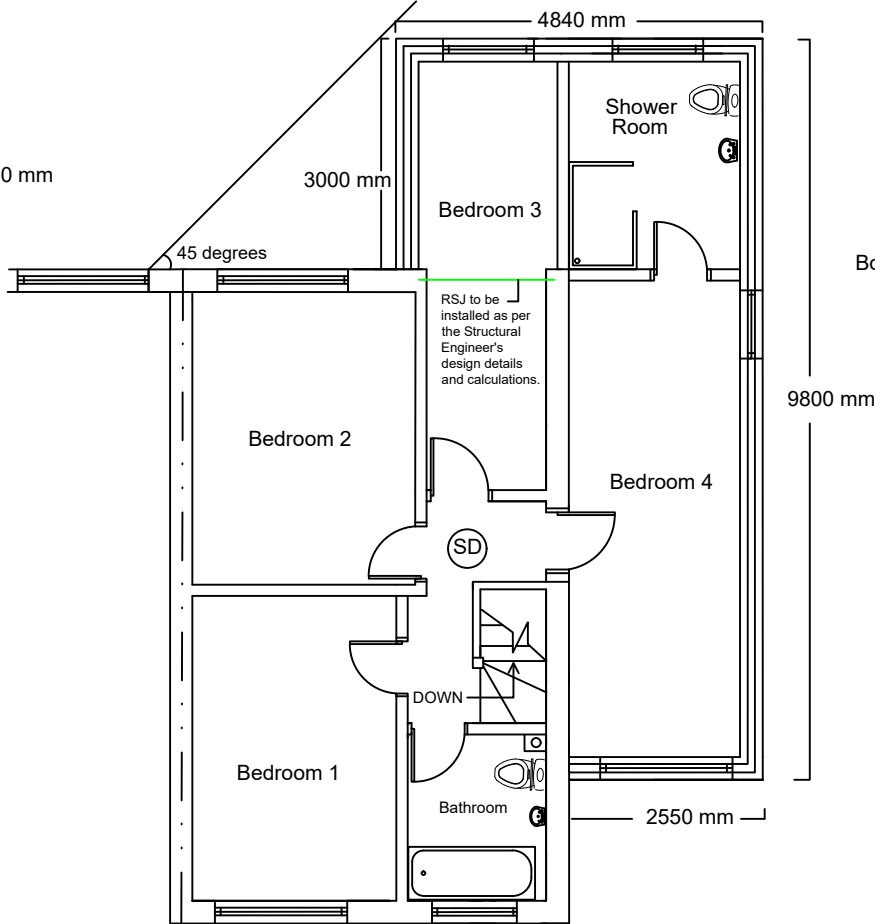

Proposed First Floor Plan

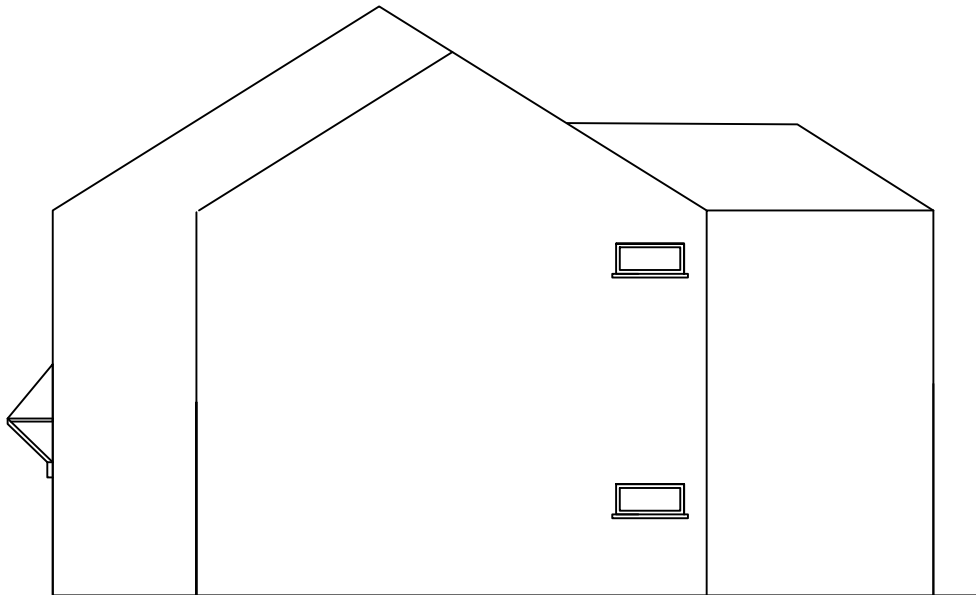

Proposed Side Elevation View From No.203 West End Lane

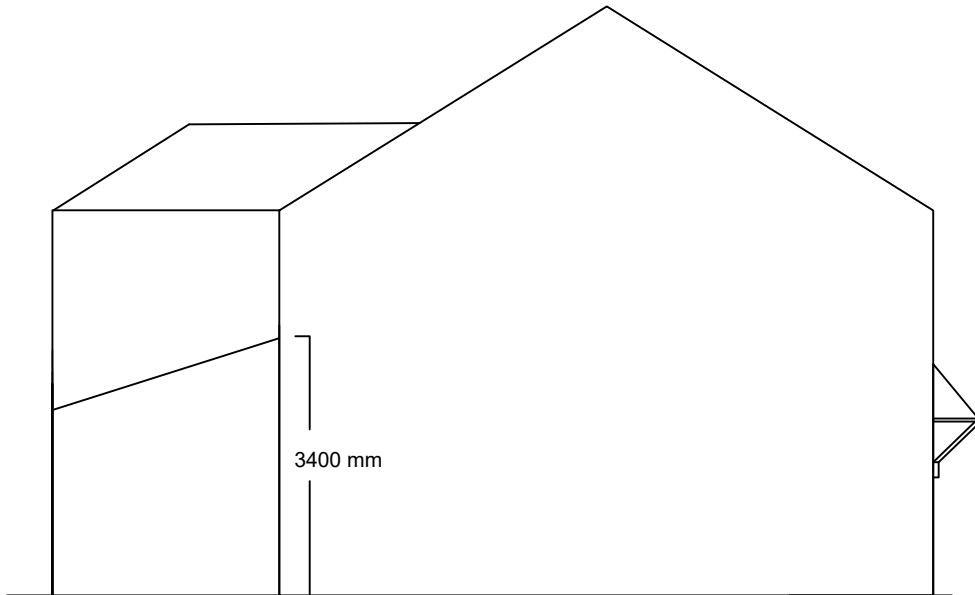

Proposed Side Elevation View From No.28



Proposed Front Elevation



Proposed Rear Elevation

- Notes:
- 1. All dimensions are in mm unless otherwise stated.
  - 2. This drawing is to be read in conjunction with any other relevant drawings.
  - 3. All drawings are copyright©
  - 4. Foundation depth of 1200mm relates only to subsoil conditions which are either gravel or sand

Revisions:

Site Address:		
29 Raywood Close, Hayes UB3 5NL		
Drawing Title: Proposed Floor Plans and Elevations		
Scale: 1:100	Date: 25th August 2023	Ref: 29RAYWOODCLamend 002