

Scale Bar in Metres at 1:100

All proposed materials to match existing.

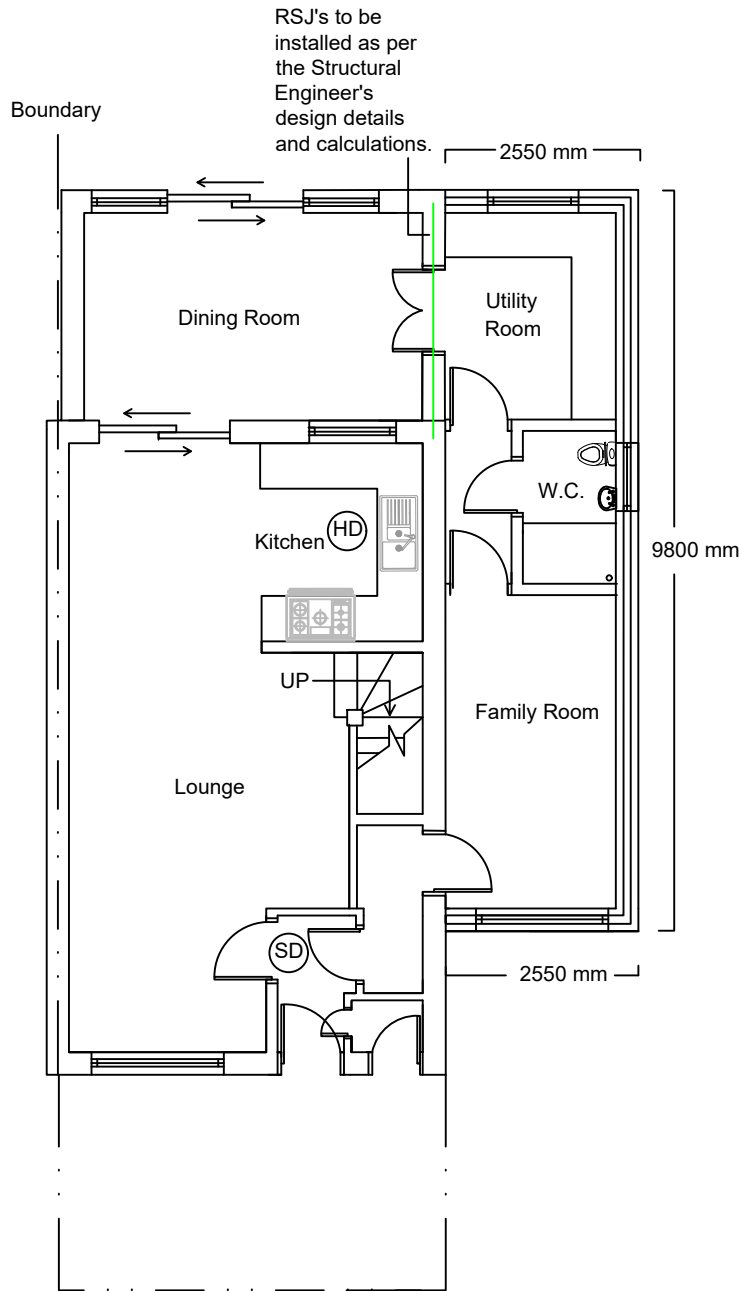

Proposed Ground Floor Plan

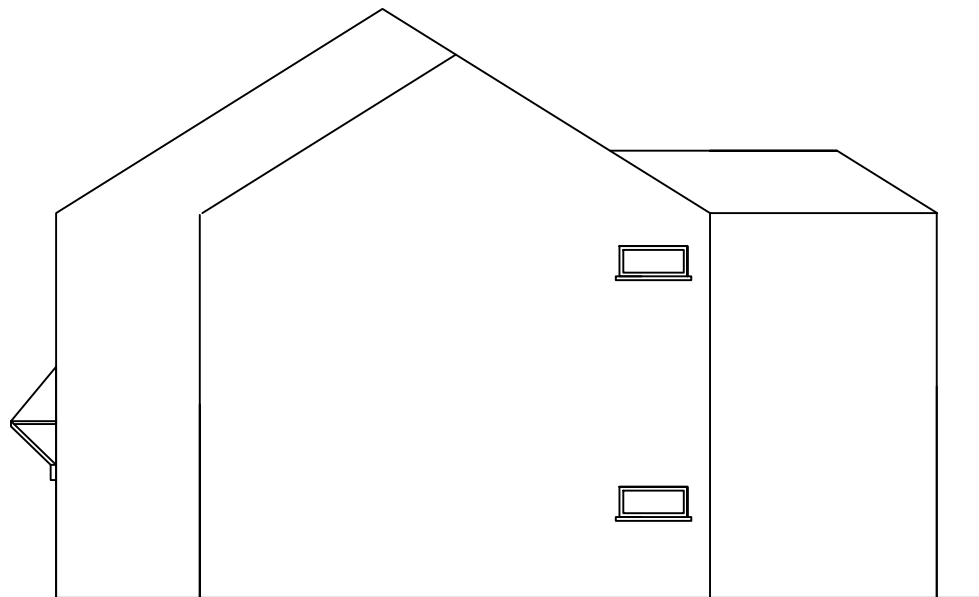

Proposed Side Elevation View From  
No.203 West End Lane

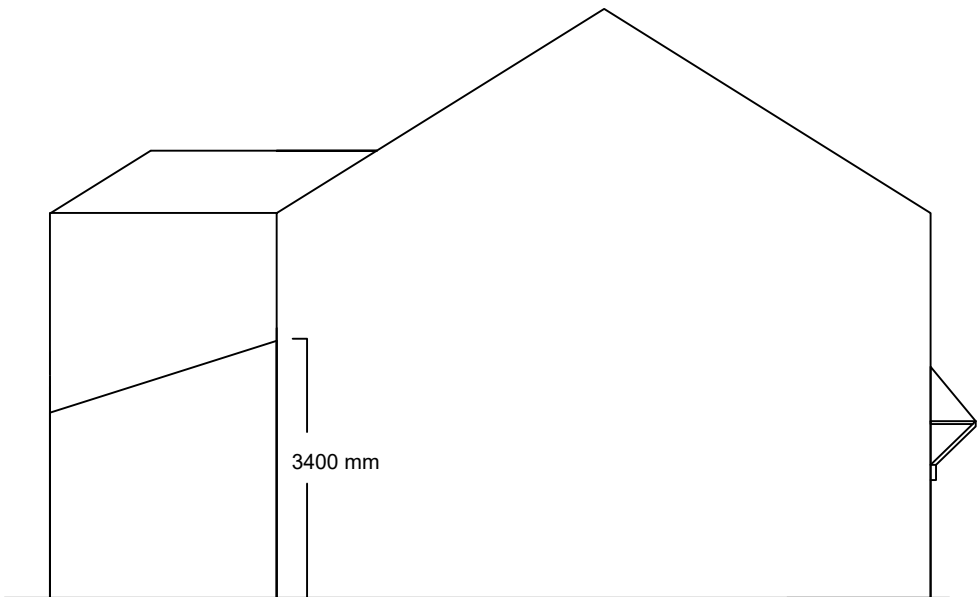

Proposed Side Elevation View From  
From No.28

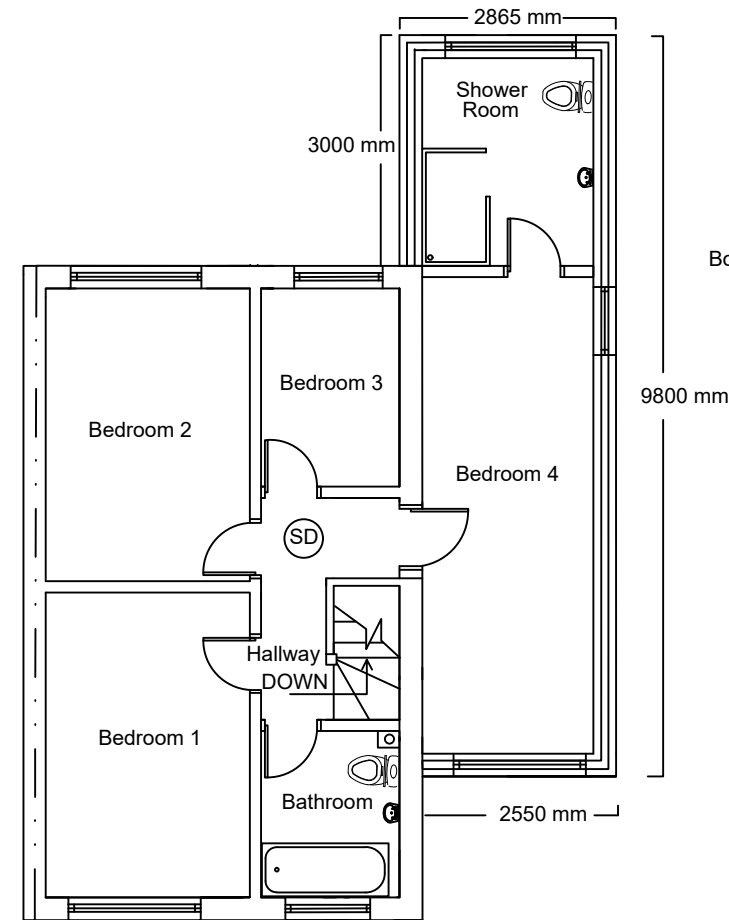

Proposed First Floor Plan



Proposed Front Elevation



Proposed Rear Elevation

Notes:

1. All dimensions are in mm unless otherwise stated.
2. This drawing is to be read in conjunction with any other relevant drawings.
3. All drawings are copyright©
4. Foundation depth of 1200mm relates only to subsoil conditions which are either gravel or sand

Revisions:

Site Address:

29 Raywood Close, Hayes UB3 5NL

Drawing Title:

Proposed Floor Plans Elevations

Scale:

1:100

Date:

21st April 2023

Ref:

29RAYWOODCLOSE 02