

Existing Ground Floor Plan

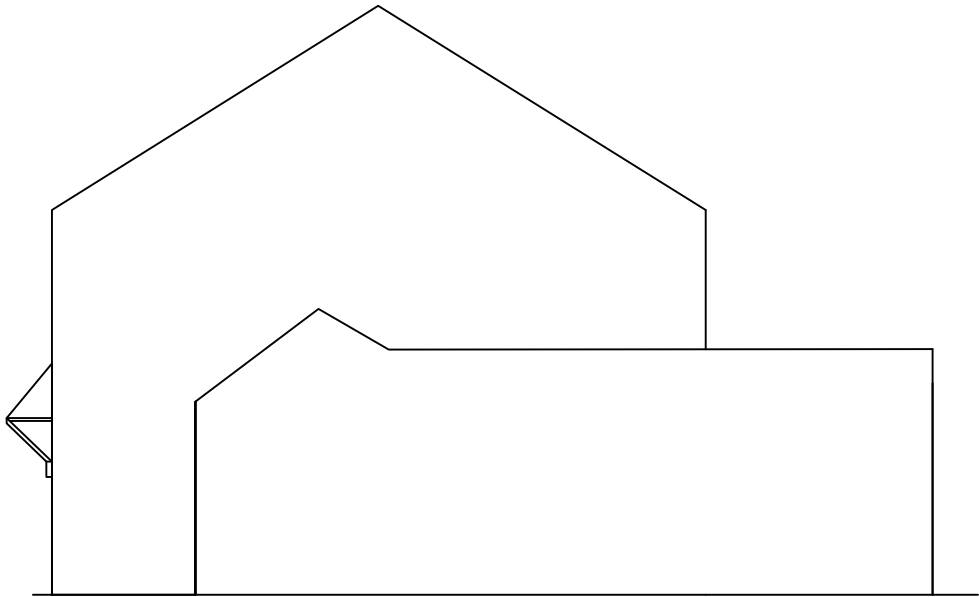

Existing Side Elevation View From  
No.203 West End Lane

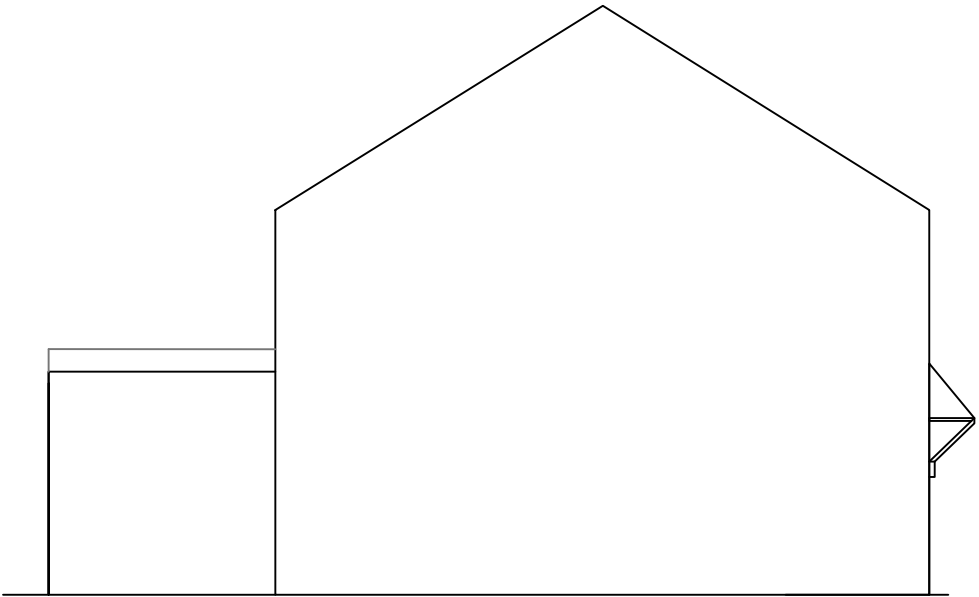

Existing Side Elevation View  
From No.28

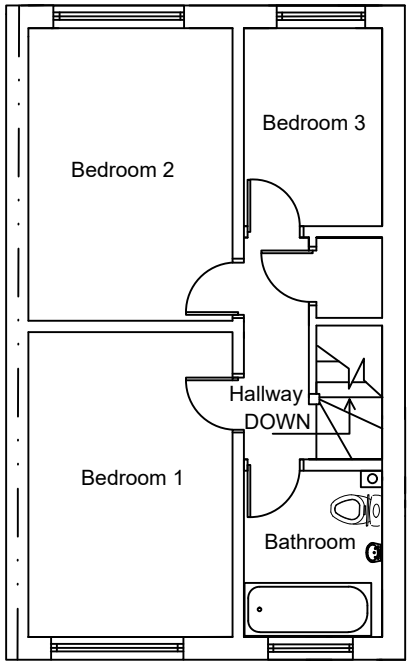

Existing First Floor Plan



Existing Front Elevation



Existing Rear Elevation

- Notes:
1. All dimensions are in mm unless otherwise stated.
  2. This drawing is to be read in conjunction with any other relevant drawings.
  3. All drawings are copyright©
  4. Foundation depth of 1200mm relates only to subsoil conditions which are either gravel or sand

Revisions:

Site Address: 29 Raywood Close, Hayes UB3 5NL		
Drawing Title: Existing Floor Plans and Elevations		
Scale: 1:100	Date: 21st April 2023	Ref: 29RAYWOODCLOSE 01