

1

Ground Floor

1 : 100

Floorplans of 22 Chestnut Close

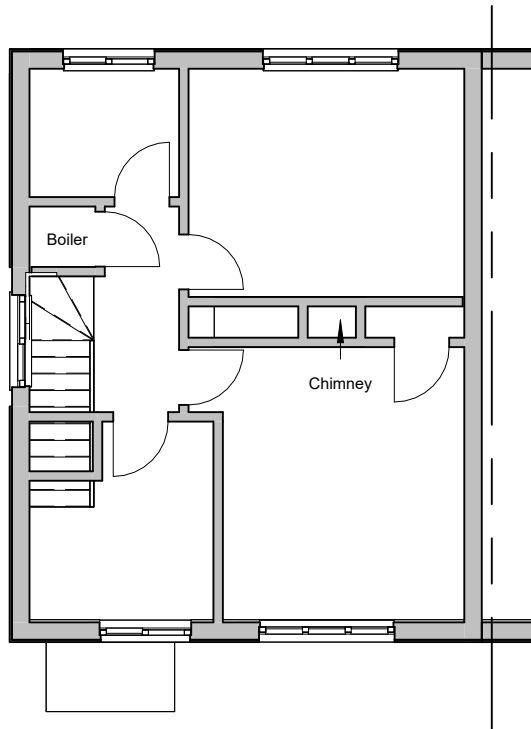

2

First Floor

1 : 100

Floorplans of 22 Chestnut Close

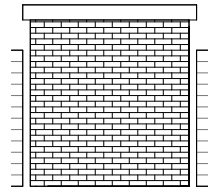

6

Garage Front

1 : 100

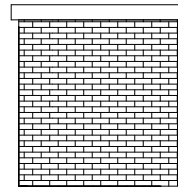

8

Garage Rear

1 : 100

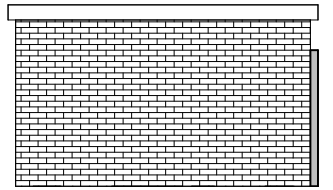

7

Garage Left

1 : 100

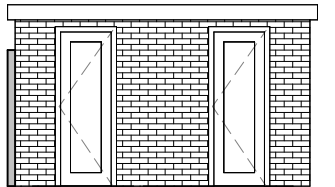

9

Garage Right

1 : 100

General Notes
The contractor must check all dimensions on site before commencing work and discrepancies must be immediately brought to the attention of Origin Custom Homes
All work must conform to current building regulations, BS Standards and NHBC standards
These drawings are to be read in conjunction with all relevant designer, engineer or specialist drawings and specifications.
All dimensions are in millimeters unless stated otherwise
All materials are to be used and installed in strict compliance with the relevant manufacturer's recommendations
The Drawings are not to be reproduced/copied by any party prior to written consent being issued by Origin Custom Homes.
All intellectual property remains ownership of Origin Custom Homes. Any use of drawings without appropriate fees being paid by client/third party will bear interest of contract value by 20% per month.

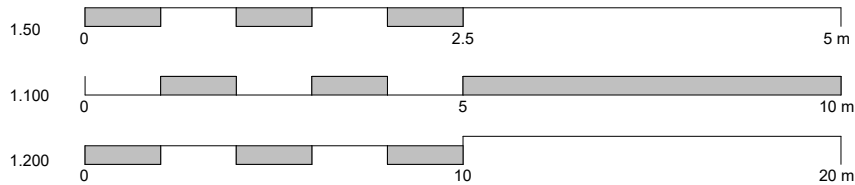

Design | Project Management | Build

www.origincustomhomes.com

Gurdeep

Land Adjacent to 22 Chestnut Close

Existing - Elevations and floorplans

10/11/2022 10:52:33 AM

A101

Document (A3)

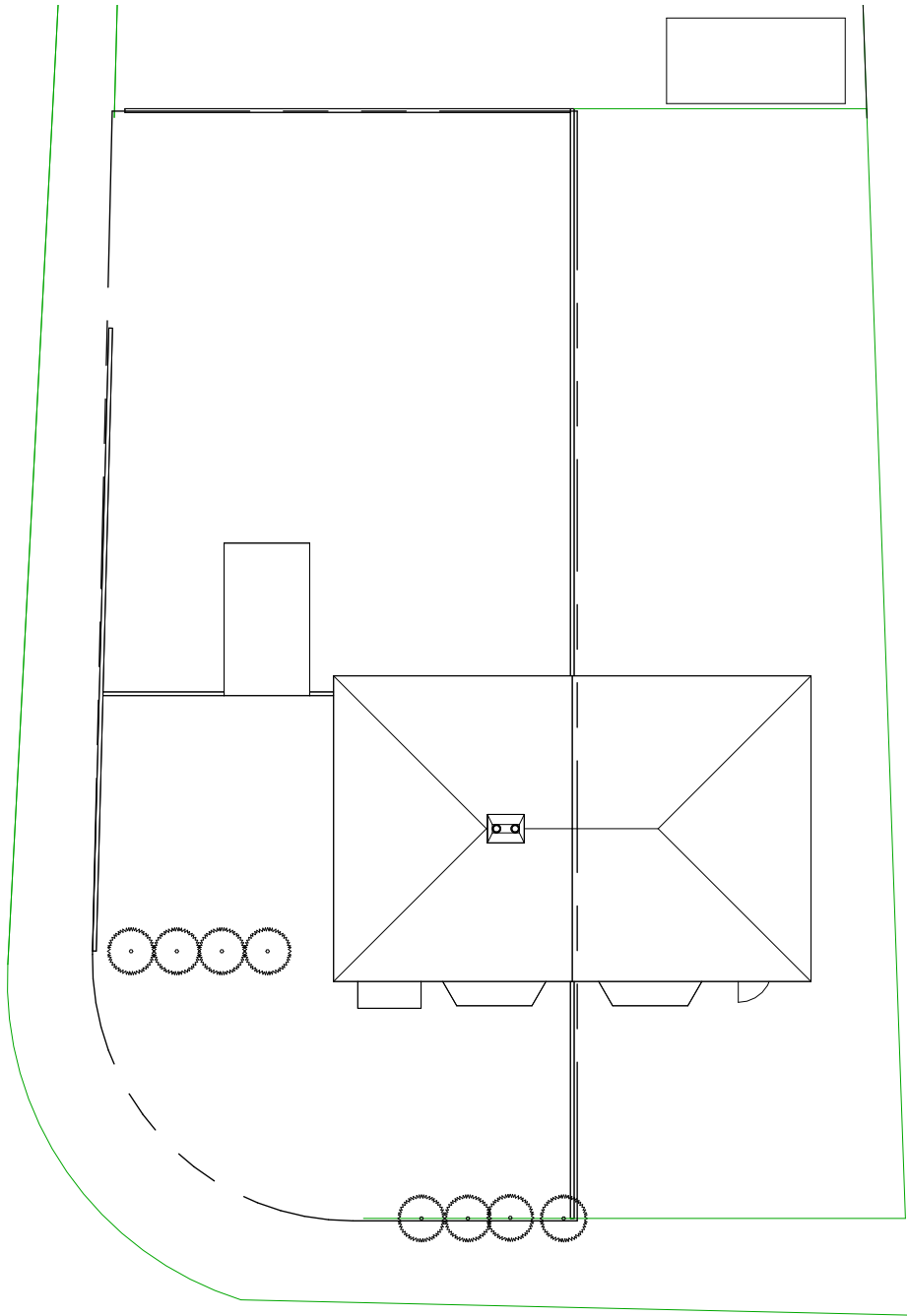

1 **Site**
1 : 200



2 **Front Elevation**
1 : 100

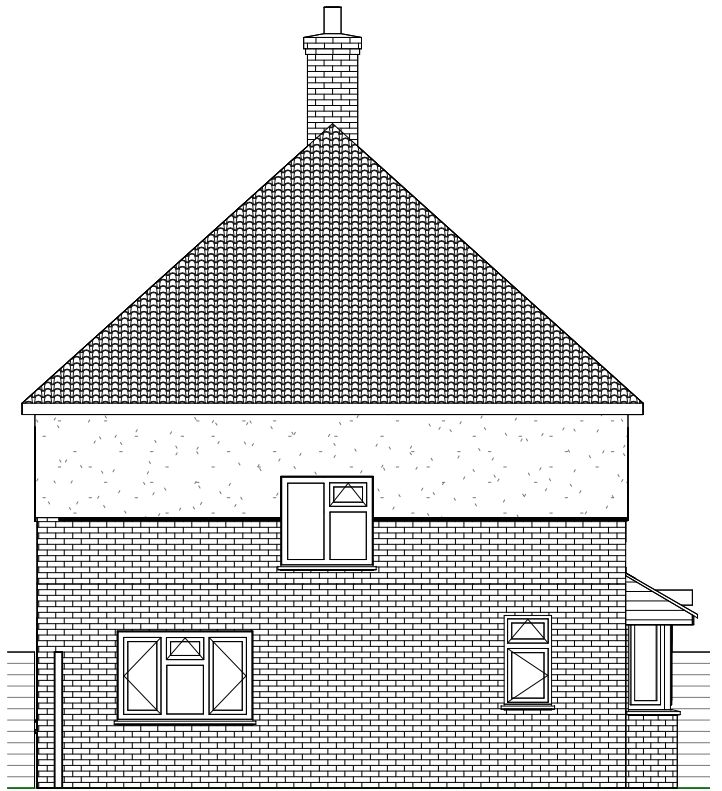

3 **Left Elevation**
1 : 100

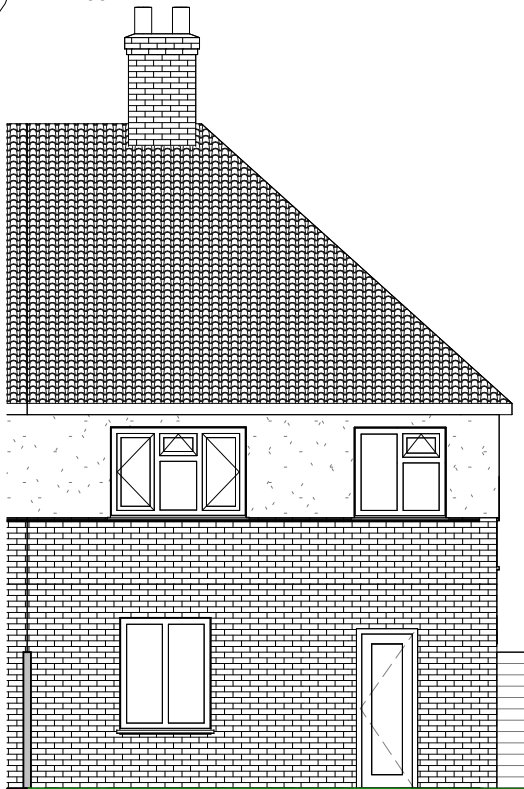

4 **Rear Elevation**
1 : 100

General Notes
The contractor must check all dimensions on site before commencing work and discrepancies must be immediately brought to the attention of OriginCustom Homes
All work must conform to current building regulations, BS Standards and NHBC standards
These drawings are to be read in conjunction with all relevant designer, engineer or specialist drawings and specifications.
All dimensions are in millimeters unless stated otherwise
All materials are to be used and installed in strict compliance with the relevant manufacturer's recommendations
The Drawings are not to be reproduced/copied by any party prior to written consent being issued by Origin Custom Homes.
All intellectual property remains ownership of Origin Custom Homes. Any use of drawings without appropriate fees being paid by client/third party will bear interest of contract value by 20% per month.

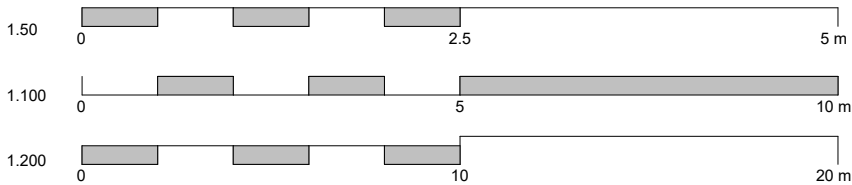

Design | Project Management | Build

www.origincustomhomes.com

Gurdeep

Land Adjacent to 22 Chestnut Close

Existing - Site plan and Elevations

A102

10/11/2022 10:52:34 AM

Document (A3)

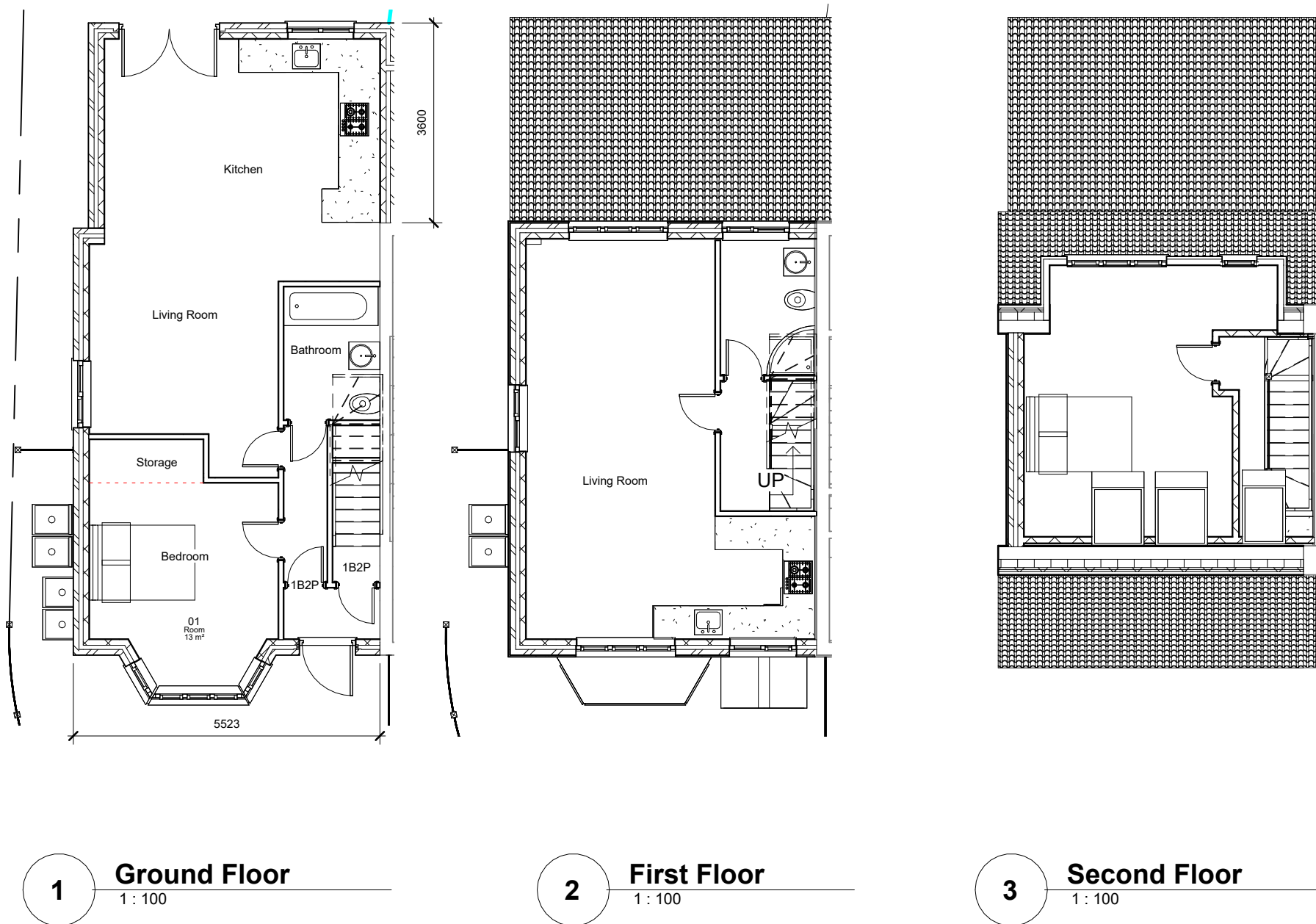

Planning Approved
Appeal:
60992/APP/2020/3354

General Notes
The contractor must check all dimensions on site before commencing work and discrepancies must be immediately brought to the attention of Origin Custom Homes
All work must conform to current building regulations, BS Standards and NHBC standards
These drawings are to be read in conjunction with all relevant designer, engineer or specialist drawings and specifications.
All dimensions are in millimeters unless stated otherwise
All materials are to be used and installed in strict compliance with the relevant manufacturer's recommendations
The Drawings are not to be reproduced/copied by any party prior to written consent being issued by Origin Custom Homes.
All intellectual property remains ownership of Origin Custom Homes. Any use of drawings without appropriate fees being paid by client/third party will bear interest of contract value by 20% per month.





ORIGIN
CUSTOM HOMES
Design | Project Management | Build

www.origincustomhomes.com

| | | | |
|------------------------|--|------------------------------------|--|
| Gurdeep | | Land Adjacent to 22 Chestnut Close | |
| Proposed - Floorplans | | A105 | |
| | | Document (A3) | |
| 10/11/2022 10:52:34 AM | | | |

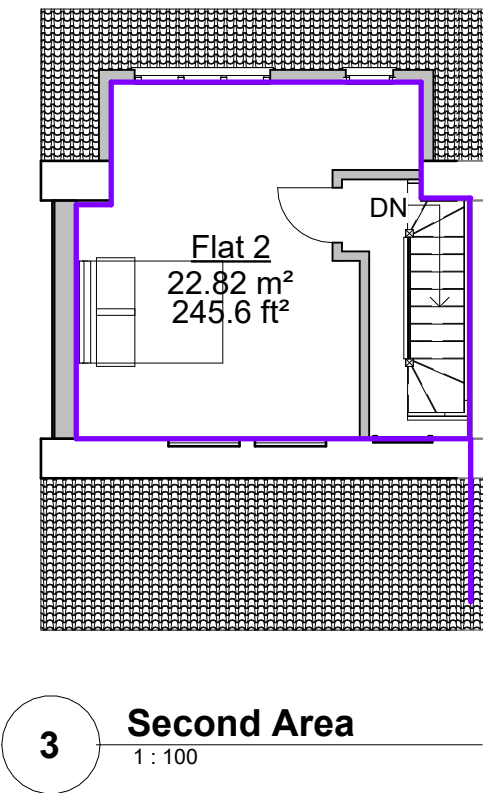
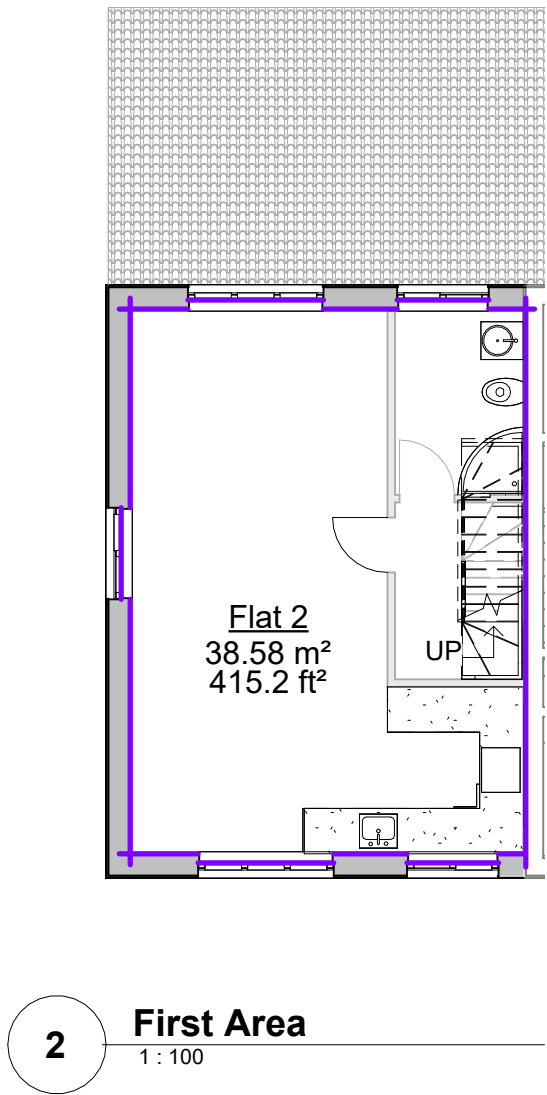
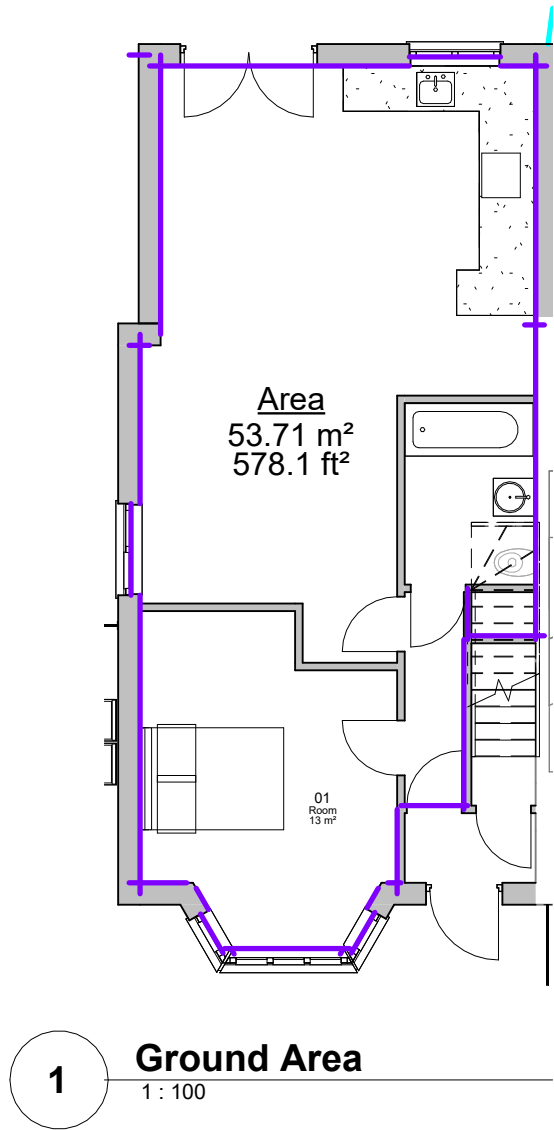

Flat 1 - 53m2 = 1B2P
Flat 2 - 61.40m2 = 1B2P

General Notes
The contractor must check all dimensions on site before commencing work and discrepancies must be immediately brought to the attention of Origin Custom Homes
All work must conform to current building regulations, BS Standards and NHBC standards
These drawings are to be read in conjunction with all relevant designer, engineer or specialist drawings and specifications.
All dimensions are in millimeters unless stated otherwise
All materials are to be used and installed in strict compliance with the relevant manufacturer's recommendations
The Drawings are not to be reproduced/copied by any party prior to written consent being issued by Origin Custom Homes.
All intellectual property remains ownership of Origin Custom Homes. Any use of drawings without appropriate fees being paid by client/third party will bear interest of contract value by 20% per month.

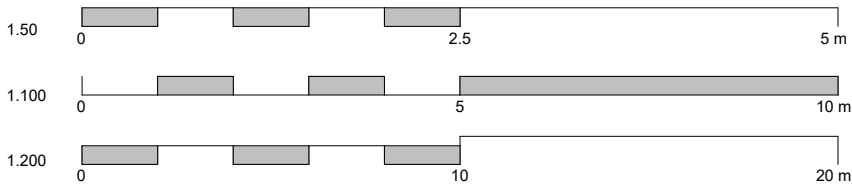



ORIGIN
CUSTOM HOMES
Design | Project Management | Build

www.origincustomhomes.com

| | | | |
|------------------------|--|------------------------------------|--|
| Gurdeep | | Land Adjacent to 22 Chestnut Close | |
| Area Plan | | A105.1 | |
| 10/11/2022 10:52:35 AM | | Document (A3) | |

Planning Approved
Appeal:
60992/APP/2020/3354



1

Front Elevation

1 : 100

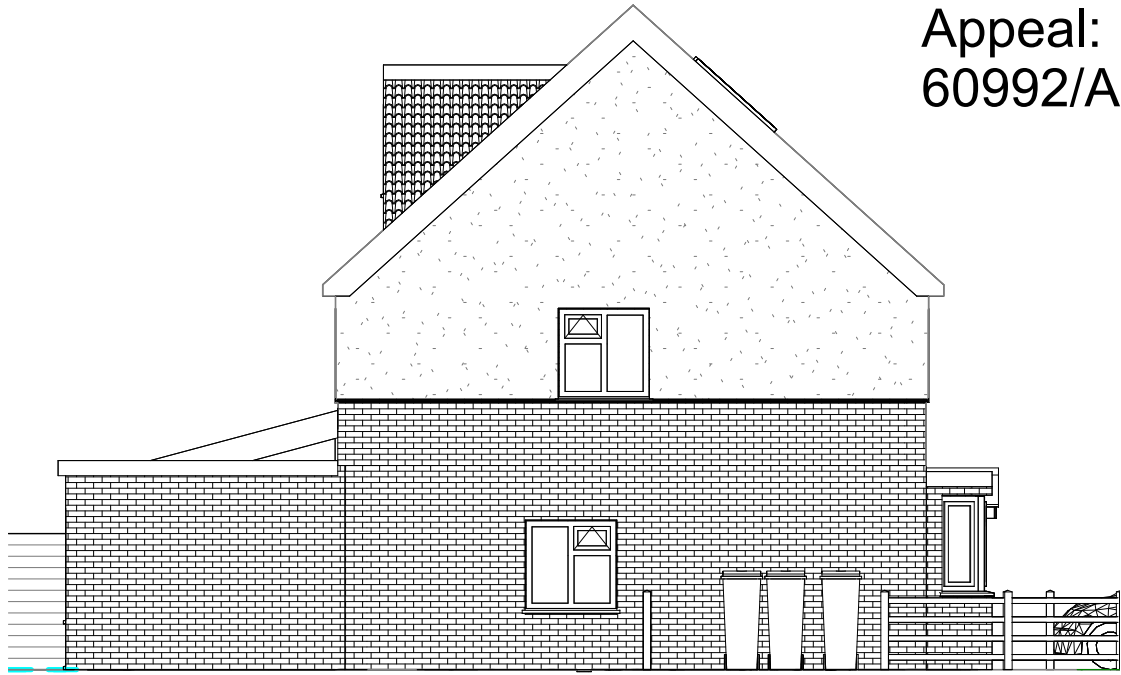

2

Left Elevation

1 : 100



3

Rear Elevation

1 : 100

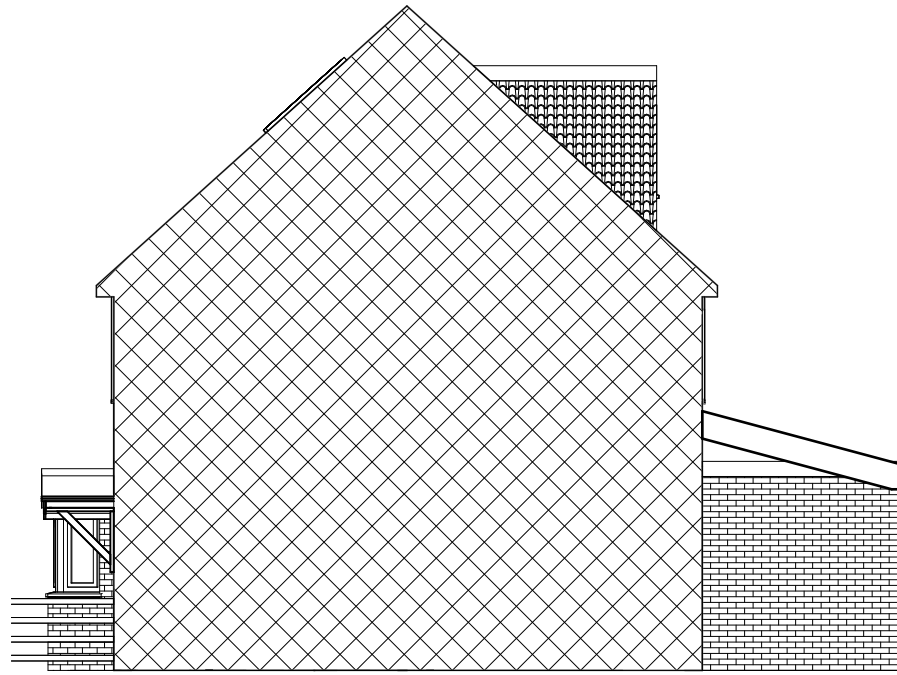

4

Right Elevation

1 : 100

General Notes
The contractor must check all dimensions on site before commencing work and discrepancies must be immediately brought to the attention of Origin Custom Homes
All work must conform to current building regulations, BS Standards and NHBC standards
These drawings are to be read in conjunction with all relevant designer, engineer or specialist drawings and specifications.
All dimensions are in millimeters unless stated otherwise
All materials are to be used and installed in strict compliance with the relevant manufacturer's recommendations
The Drawings are not to be reproduced/copied by any party prior to written consent being issued by Origin Custom Homes.
All intellectual property remains ownership of Origin Custom Homes. Any use of drawings without appropriate fees being paid by client/third party will bear interest of contract value by 20% per month.

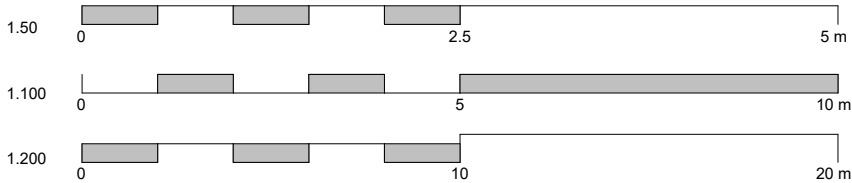

Design | Project Management | Build

www.origincustomhomes.com

Gurdeep

Land Adjacent to 22 Chestnut Close

Proposed - Elevations

A106

10/11/2022 10:52:36 AM

Document (A3)

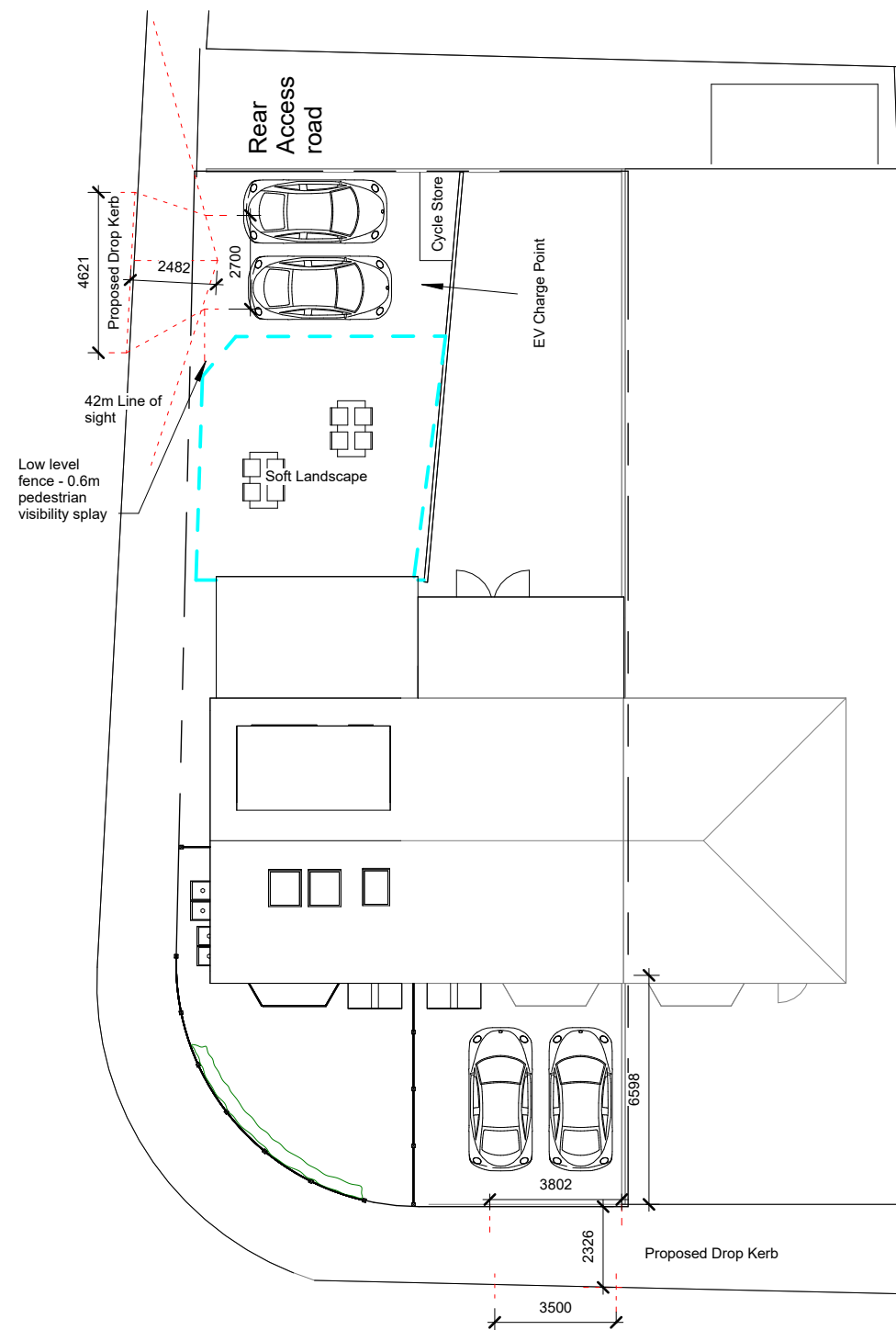

1 Site Plan
1 : 200

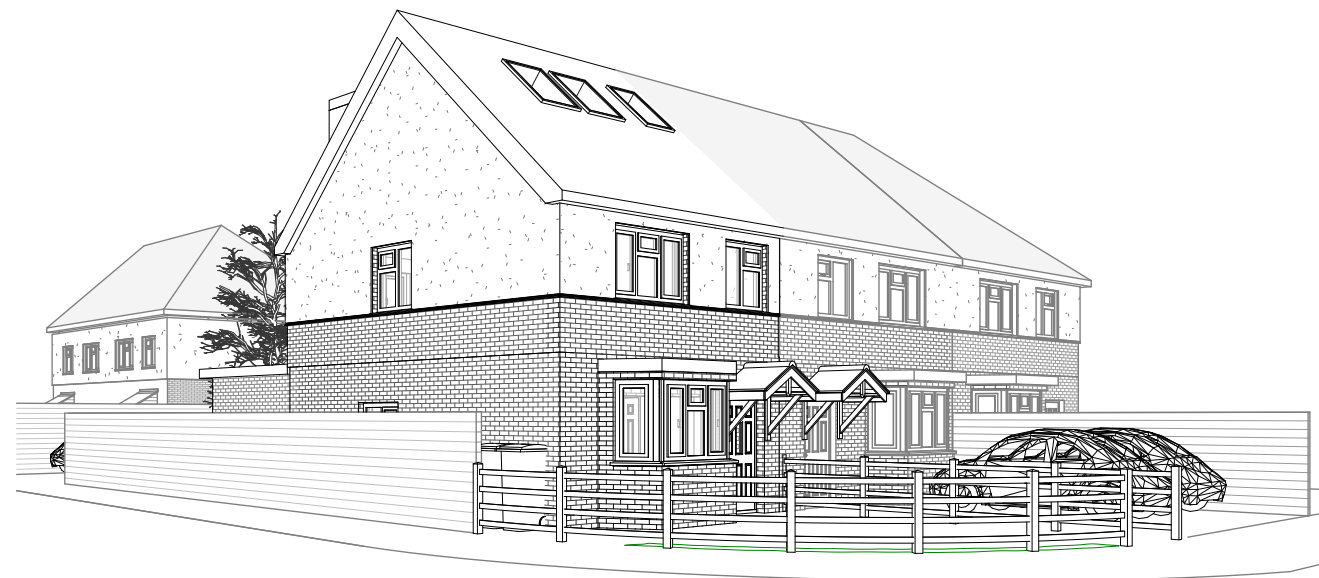

2 3D View 2

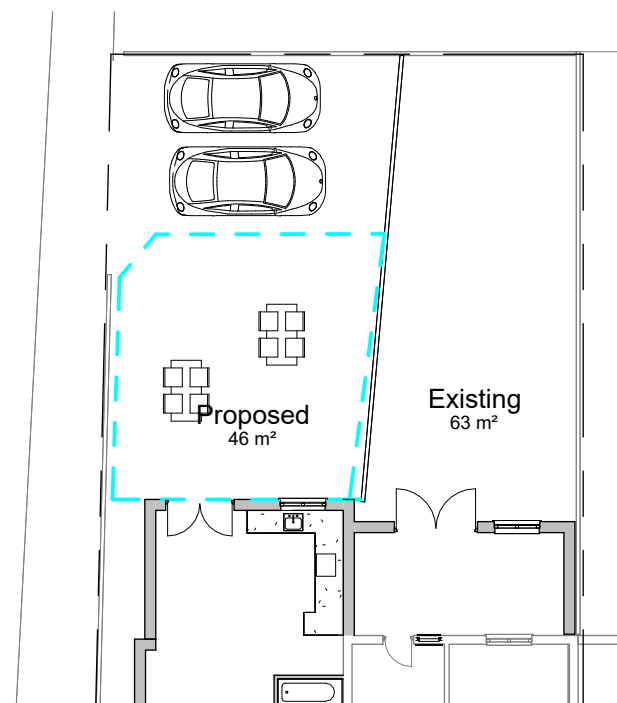

3 Amenity Space
1 : 200

Planning Approved
Appeal:
60992/APP/2020/3354

General Notes
The contractor must check all dimensions on site before commencing work and discrepancies must be immediately brought to the attention of Origin Custom Homes.
All work must conform to current building regulations, BS Standards and NHBC standards.
These drawings are to be read in conjunction with all relevant designer, engineer or specialist drawings and specifications.
All dimensions are in millimeters unless stated otherwise.
All materials are to be used and installed in strict compliance with the relevant manufacturer's recommendations.
The Drawings are not to be reproduced/copied by any party prior to written consent being issued by Origin Custom Homes.
All intellectual property remains ownership of Origin Custom Homes. Any use of drawings without appropriate fees being paid by client/third party will bear interest of contract value by 20% per month.

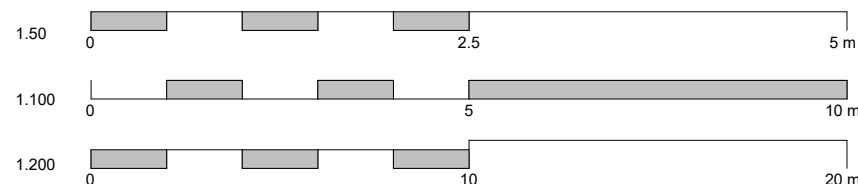

Design | Project Management | Build

www.origincustomhomes.com

Gurdeep

Land Adjacent to 22 Chestnut Close

Proposed - Site plan

10/11/2022 10:52:38 AM

A107

Document (A3)

Planning approved for scheme at 23a Chestnut Close
70664/APP/2022/1914

PARTY WALL NOTICES:
PLEASE NOTE THAT BEFORE BUILDING WORKS COMMENCE IT IS THE RESPONSIBILITY OF BUILDER OR OWNER TO SERVE PARTY WALL NOTICES TO ALL NEIGHBOURS

NOTE:
DIMENSIONS:
ALL DIMENSIONS TO BE CHECKED ON SITE.
CONTRACTOR TO CHECK SITE THOROUGHLY BEFORE WORK STARTS & REPORT ANY DISCREPANCIES.

THIS DRAWING IS COPYRIGHT AND MUST NOT BE TRACED OR COPIED IN ANY WAY OR FORM IN PART OR WHOLE BY ANY MEANS WHATSOEVER WITHOUT PRIOR WRITTEN CONSENT AND MAY ONLY BE USED BY THE PRESENT OWNER IN RELATION TO THE PROPERTY AS REFERRED TO ON THE DRAWING. THIS DRAWING MAY BE COPIED BY AN AUTHORIZED OFFICER OF THE LOCAL AUTHORITY WITH THE SOLE PURPOSE TO ASSIST IN THE DETERMINATION OF A PLANNING OR BUILDING REGULATIONS APPLICATION AND MAY NOT BE USED FOR ANY OTHER PURPOSE UNLESS OTHERWISE AGREED IN WRITING.

DIMENSIONS STATED ARE FOR GUIDANCE ONLY. CONTRACTOR TO VERIFY ALL BOUNDARY POSITIONS AND DIMENSIONS ON SITE PRIOR TO COMMENCING ANY WORKS. MAKING WORKSHOP DRAWINGS OR OBTAINING ANY MATERIALS.

NOTE: NO CHECK DIMENSIONS OF THE SITE HAVE BEEN TAKEN AND ALL INFORMATION AND DETAILS HAVE BEEN PROVIDED BY THE CLIENT.

NO SITE SUPERVISION IS IMPLIED OR UNDERTAKEN UNLESS OTHERWISE SEPARATELY ARRANGED.
THE DRAWING DOES NOT INDICATE THE EXTENT OF ANY EXCAVATION WORKS AND THE CONTRACTOR IS TO DETERMINE THIS PRIOR TO SUBMITTING A QUOTATION FOR THE WORKS OR COMMENCING ANY WORKS.

THE DRAWING DOES NOT INDICATE OR IMPLY THE STRUCTURAL CONDITION OF THE EXISTING PROPERTY. THE DRAWINGS HAVE BEEN PREPARED FOR ASSISTANCE IN THE PREPARATION OF DETAILS FOR PLANNING AND BUILDING REGULATIONS PURPOSES ONLY. NO CHECK DIMENSIONS HAVE BEEN TAKEN. ALL DETAILS HAVE BEEN PROVIDED BY THE CLIENT.

THE USE OF PERMITTED DEVELOPMENT RIGHT IN PROPERTY IS SUBJECT TO INFORMATION PROVIDED BY OWNER REGARDING THE STATUS OF PROPERTY AS A DWELLING HOUSE AND THE DWELLING NOT BEING IN A CONSERVATION AREA. ANY DEVELOPMENT WITHOUT A CERTIFICATE OF LAWFULNESS OR PLANNING PERMISSION IS SOLELY AT OWNER'S RISK.

LEGEND

- SMOKE DETECTOR WITH SOUNDER
- EMERGENCY LIGHTING TO BS5266: Part 1 1988
- HEAT DETECTOR
- FD30D ■ 30 MINUTE FIRE RESISTING DOOR AND FRAME



| | | | | |
|--|--------|-----------|-----------------|-------------|
| B | 250722 | AT | AMENDED DRAWING | |
| A | 040622 | AT | FIRST ISSUE | |
| ISSUE | DATE | DETAILS | CHG REF | DESCRIPTION |
| <div>PROJECT</div> <div>23A CHESTNUT CLOSE HAYES UB3 1JG</div> | | | | |
| <div>DWG TITLE</div> <div>PROPOSED ELEVATIONS</div> | | | | |
| <div>CLIENT</div> <div>[REDACTED]</div> | | | | |
| <div>DWG NO:</div> <div>[REDACTED]</div> | | | | |
| <div>ISSUE</div> <div>B</div> | | | | |
| SCALE | DATE | DRAWN BY: | | |
| 1:100 | 04/3 | | | |



PROPOSED
FRONT ELEVATION

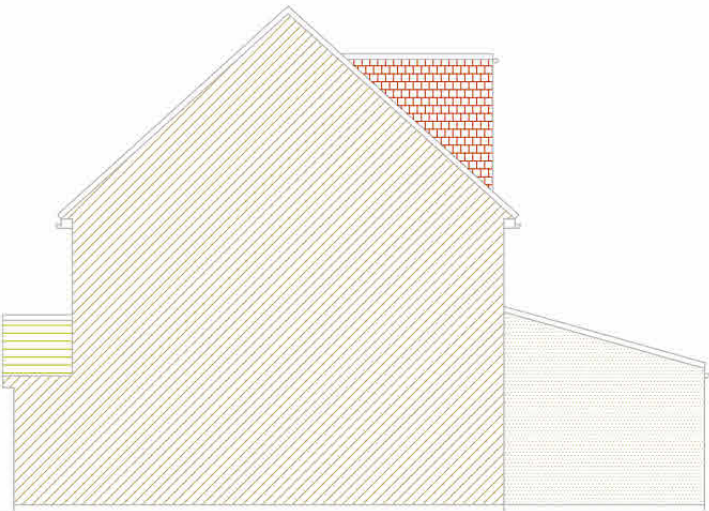

PROPOSED
SIDE ELEVATION-1

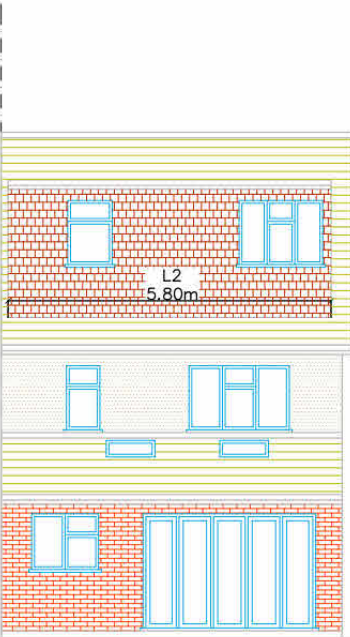

PROPOSED
REAR ELEVATION

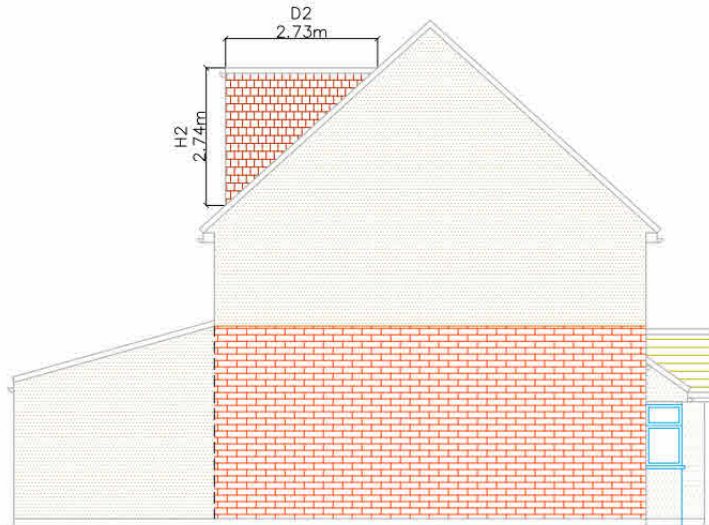

PROPOSED
SIDE ELEVATION-2

The development at 22 Chestnut close is of a similar scheme to that has been previously approved at 23a Chestnut Close - 70664/APP/2022/1914.

Planning permission has been granted for a dormer loft extension to the new build scheme at 23a Chestnut Close.

23a Chestnut Close has set an established precedence for this crossroad junction.

General Notes
The contractor must check all dimensions on site before commencing work and discrepancies must be immediately brought to the attention of Origin Custom Homes.
All work must conform to current building regulations, BS Standards and NHBC standards.
These drawings are to be read in conjunction with all relevant designer, engineer or specialist drawings and specifications.
All dimensions are in millimeters unless stated otherwise.
All materials are to be used and installed in strict compliance with the relevant manufacturer's recommendations.
The Drawings are not to be reproduced/copied by any party prior to written consent being issued by Origin Custom Homes.
All intellectual property remains ownership of Origin Custom Homes. Any use of drawings without appropriate fees being paid by client/third party will bear interest of contract value by 20% per month.

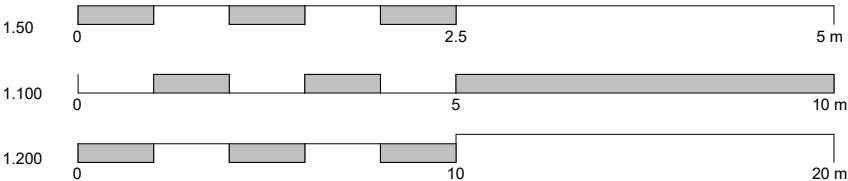

Design | Project Management | Build

www.origincustomhomes.com

Gurdeep

Land Adjacent to 22 Chestnut Close

Precedence

A105.2

10/11/2022 10:52:38 AM

Document (A3)