

Existing Situation

boundary line

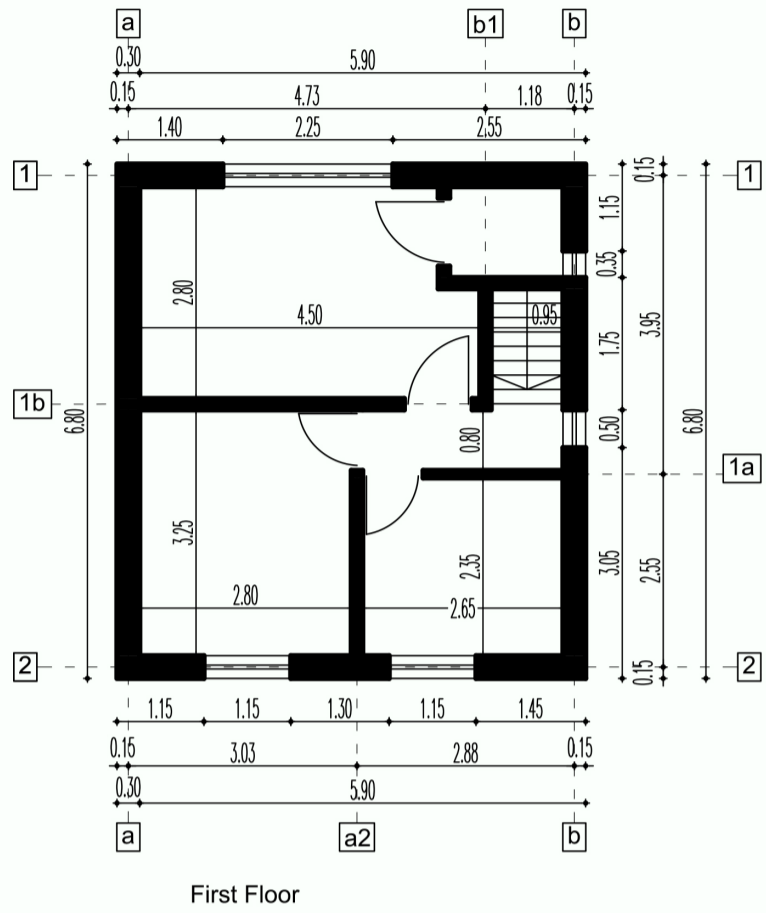

Proposed

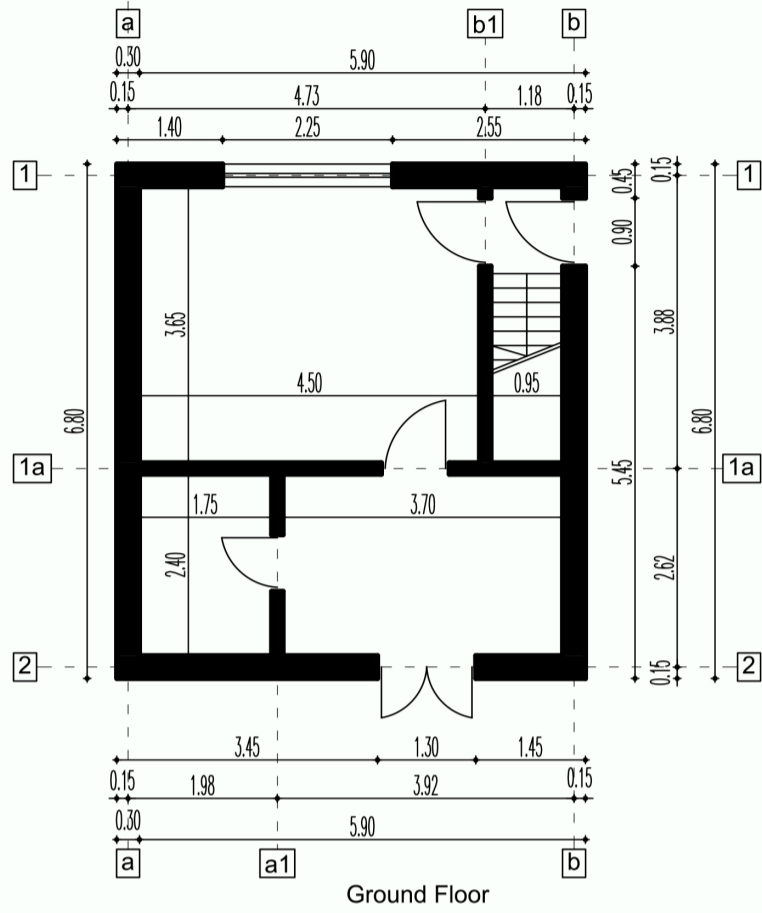
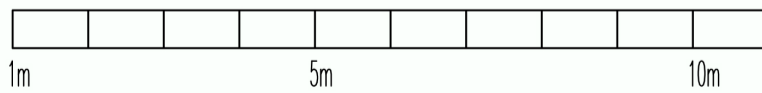
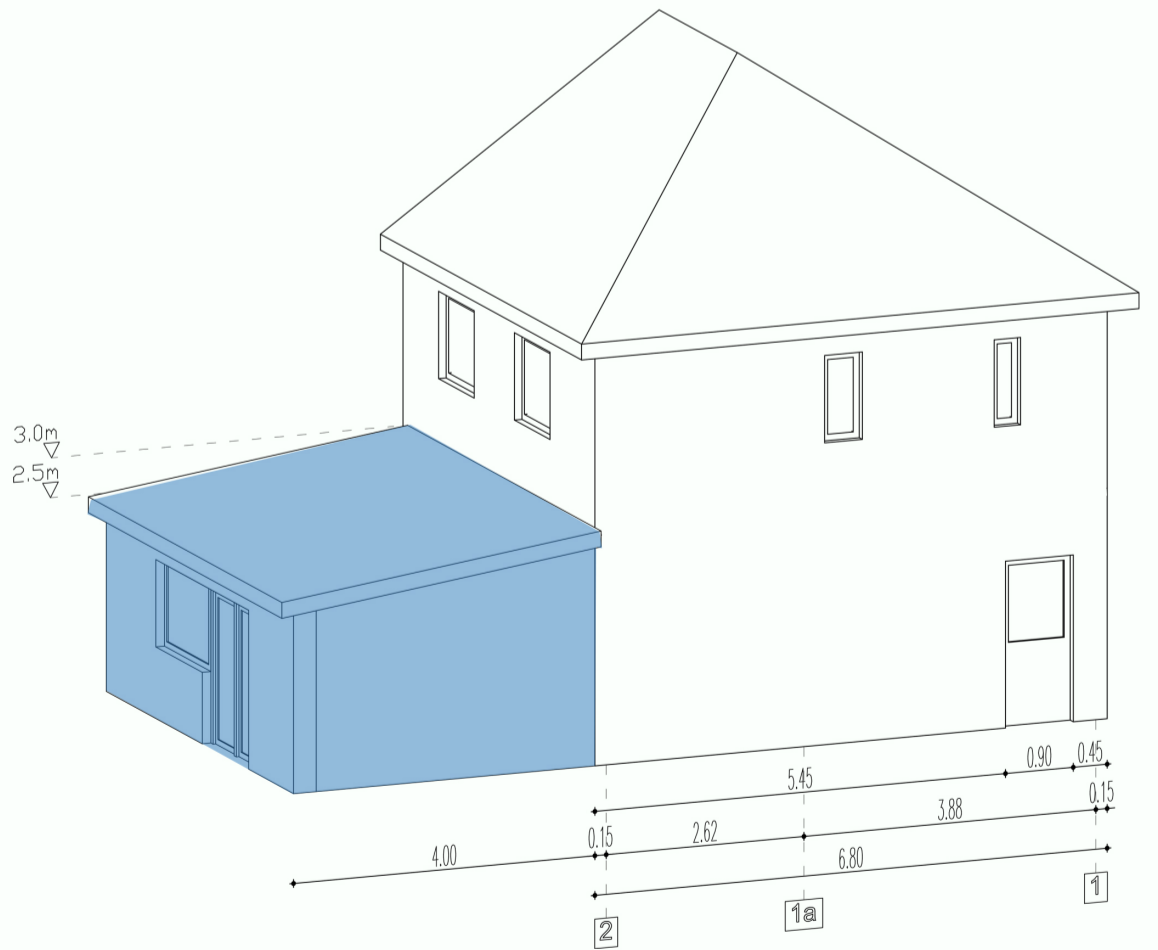
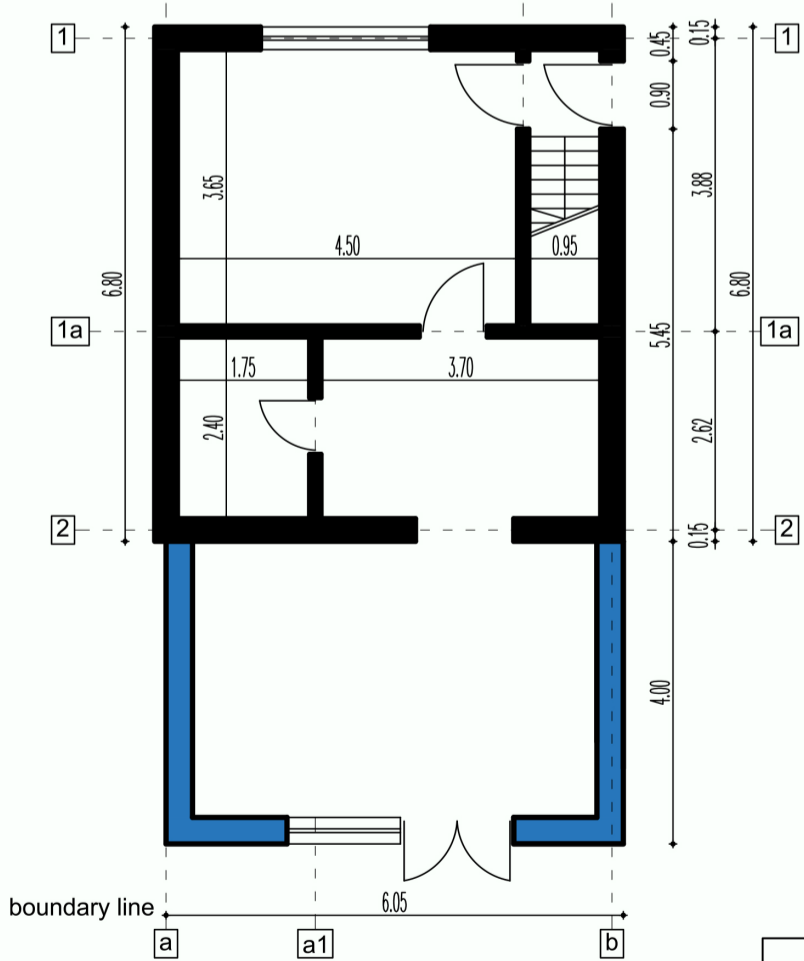

ADDRESS: 16 Crossway HAYES LONDON UB3 3JQ		PROPOSAL: Erection of a single storey rear extension		Sheet size A3 DWG. No. A01 Date 25/04/2026
Submitted by	Gabriel Toba	scale: 1 : 100	Drawing Title FLOOR PLANS EXISTING & PROPOSED SITUATION	REV. A
Property ownership	Gabriel Toba			