

PROPOSED MATERIALS
 ROOF: BROWN CONCRETE TILES
 AND GREY FLAT ROOF
 WALLS: RED FACING BRICK TO
 MATCH

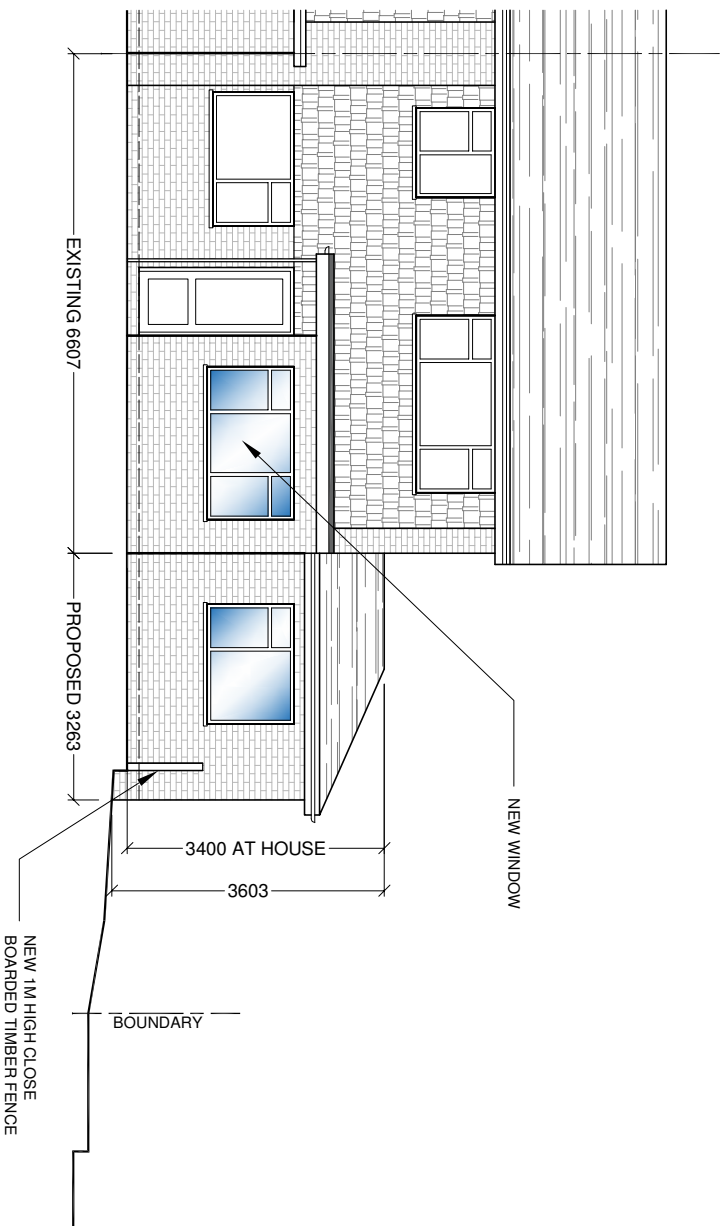

EAST ELEVATION

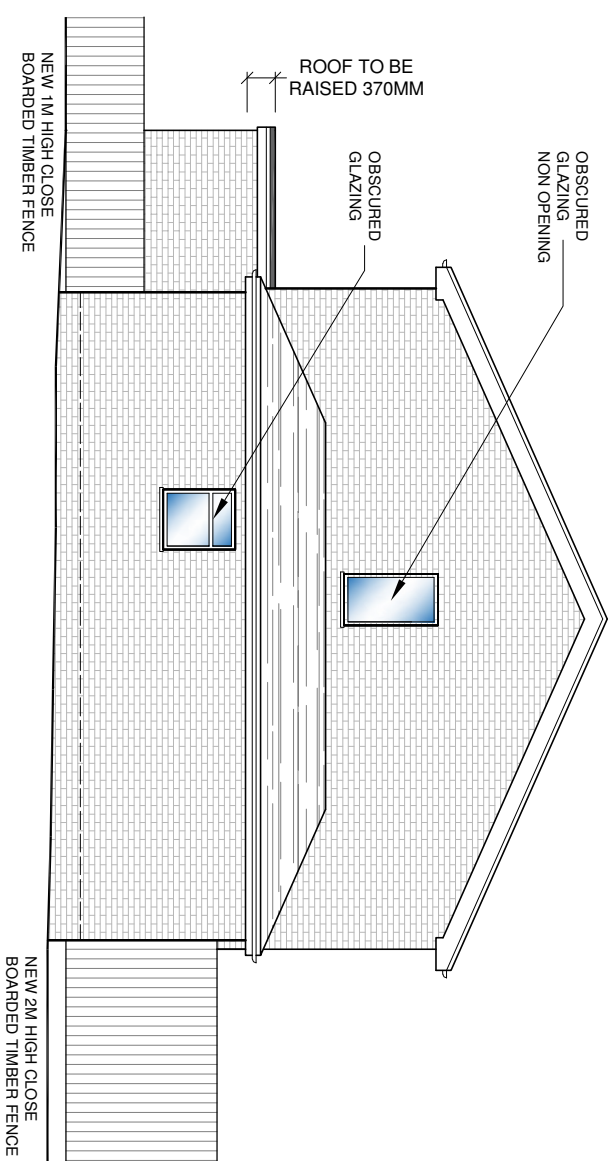

NORTH ELEVATION

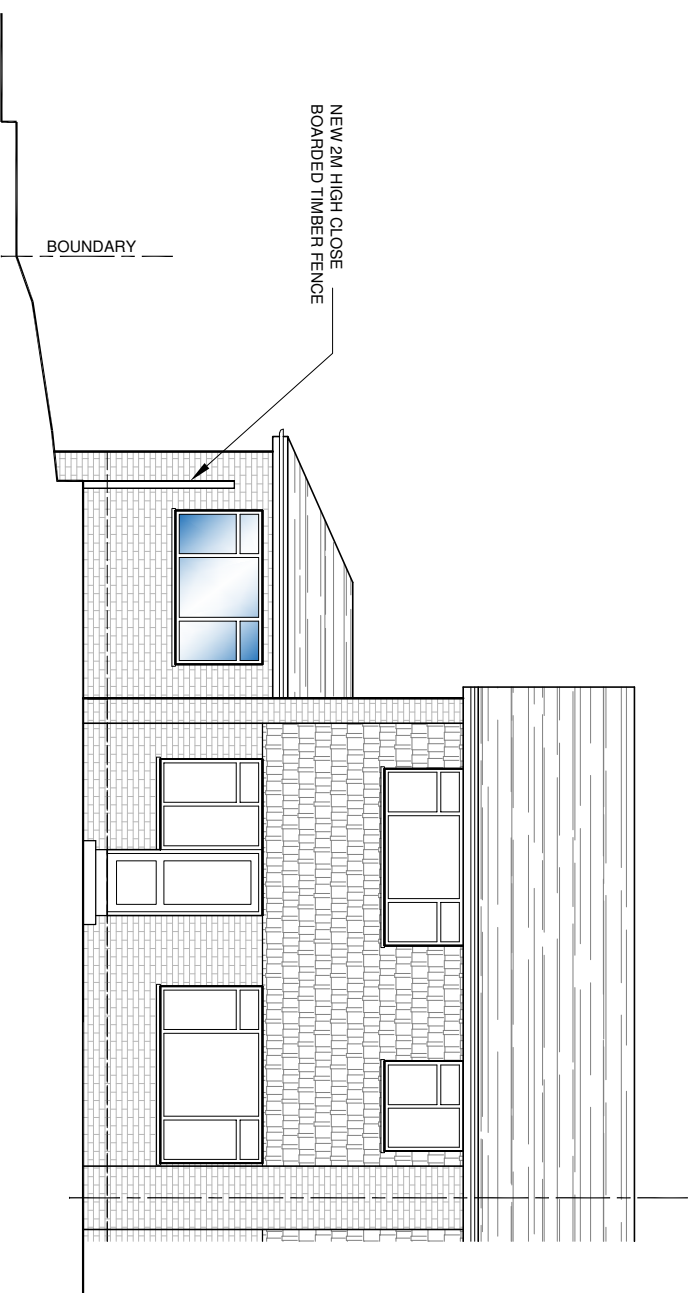

WEST ELEVATION

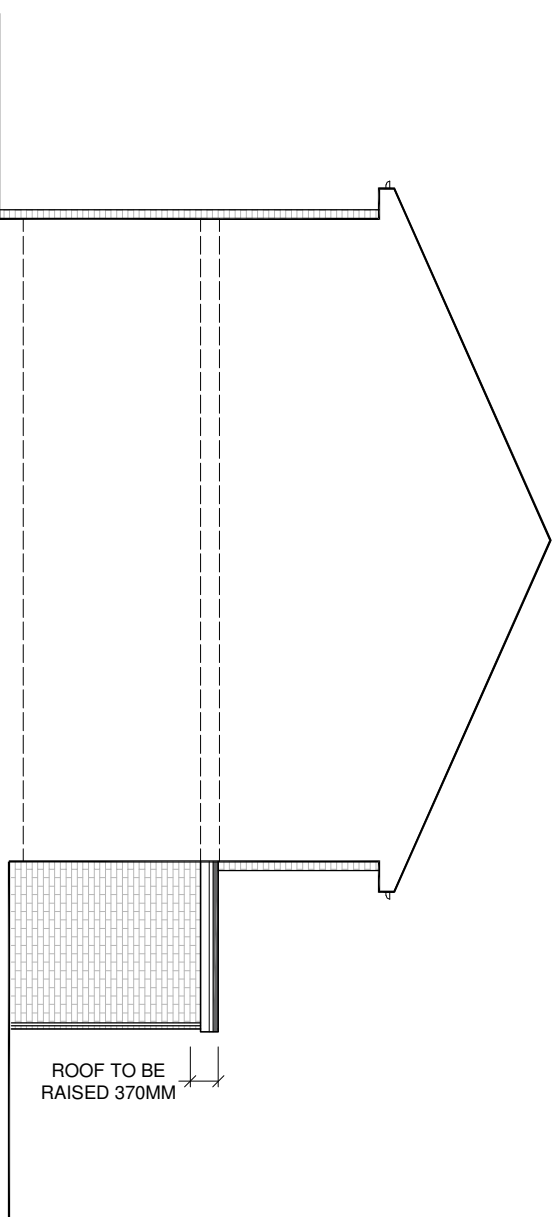

SOUTH ELEVATION

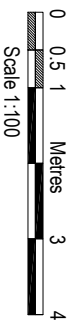

AMENDMENTS	DATE	REV.
FENCE	JAN 2026	D
WALL	DEC 2025	C
SITE LEVELS	DEC 2025	B
WINDOW	NOV 2025	A

Dimensions, areas and levels shown given in only approximate and subject to site survey. All dimensions are to be provided on site. If ground conditions vary or other items shown in this drawing or documents and any discrepancies or variations are to be noted by the architect before the start of construction. This drawing is for the use of the client and is not to be used for any other purpose without the written consent of the architect.



bernard murray design
 chartered architect

WWW.BMURRAYDESIGN.CO.UK
 13 MERRYFIELDS, UXBRIDGE, MIDDLESEX, UB8 2PT
 TEL: 0788 477114 EMAIL: BMURRAYDESIGN@YAHOO.CO.UK

PROJECT
 14 SALT HILL CLOSE
 UXBRIDGE
 UB8 1PZ

CLIENT
 ZORAN GREDELJ

DRAWING
 PROPOSED ELEVATIONS

SCALE	1:100 @ A3	DRAWING NUMBER	REV.
DATE	NOV 2025	1248-8	D
DRAWN	BM		