

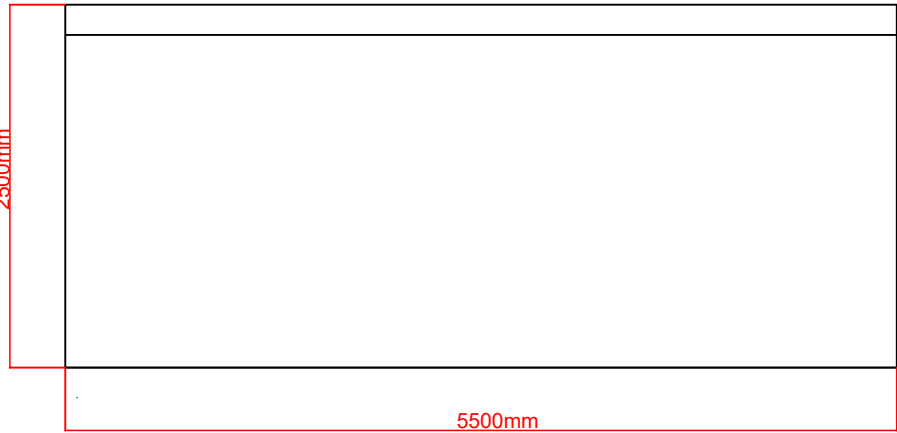

PAD ARCHITECTURAL CONSULTANTS Ltd

71 St Marks Road, Enfield, London EN1 1BJ
pad.architects@gmail.com www.padarchitects.co.uk

TOWN PLANNING CONSULTANTS • BUILDING ENGINEERS • INTERIOR DESIGNERS • PARTY WALL SURVEYORS



① SIDE ELEVATION (RIGHT)
1:50

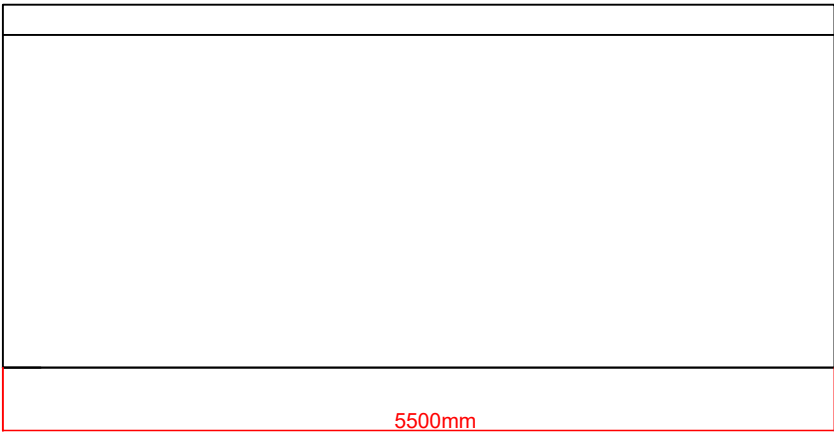

② SIDE ELEVATION (LEFT)
1:50

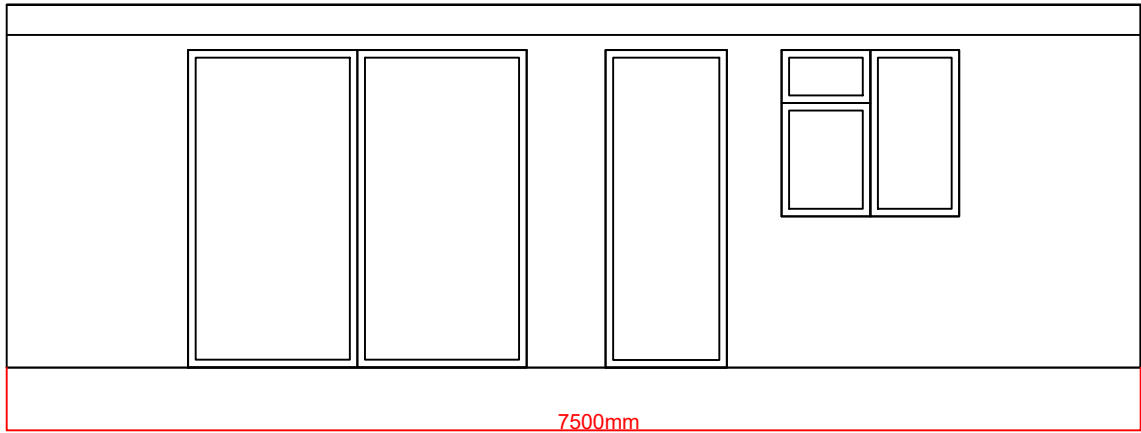

③ FRONT ELEVATION
1:50

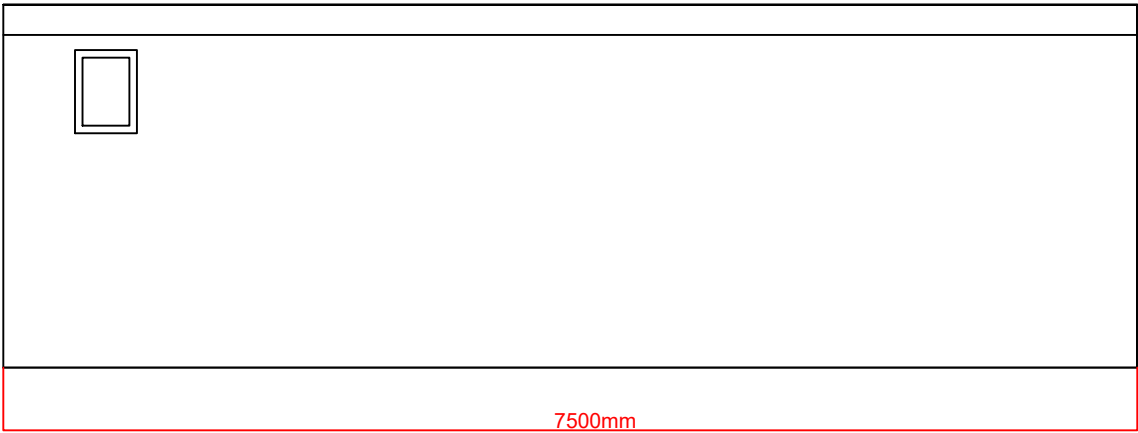

④ REAR ELEVATION
1:50

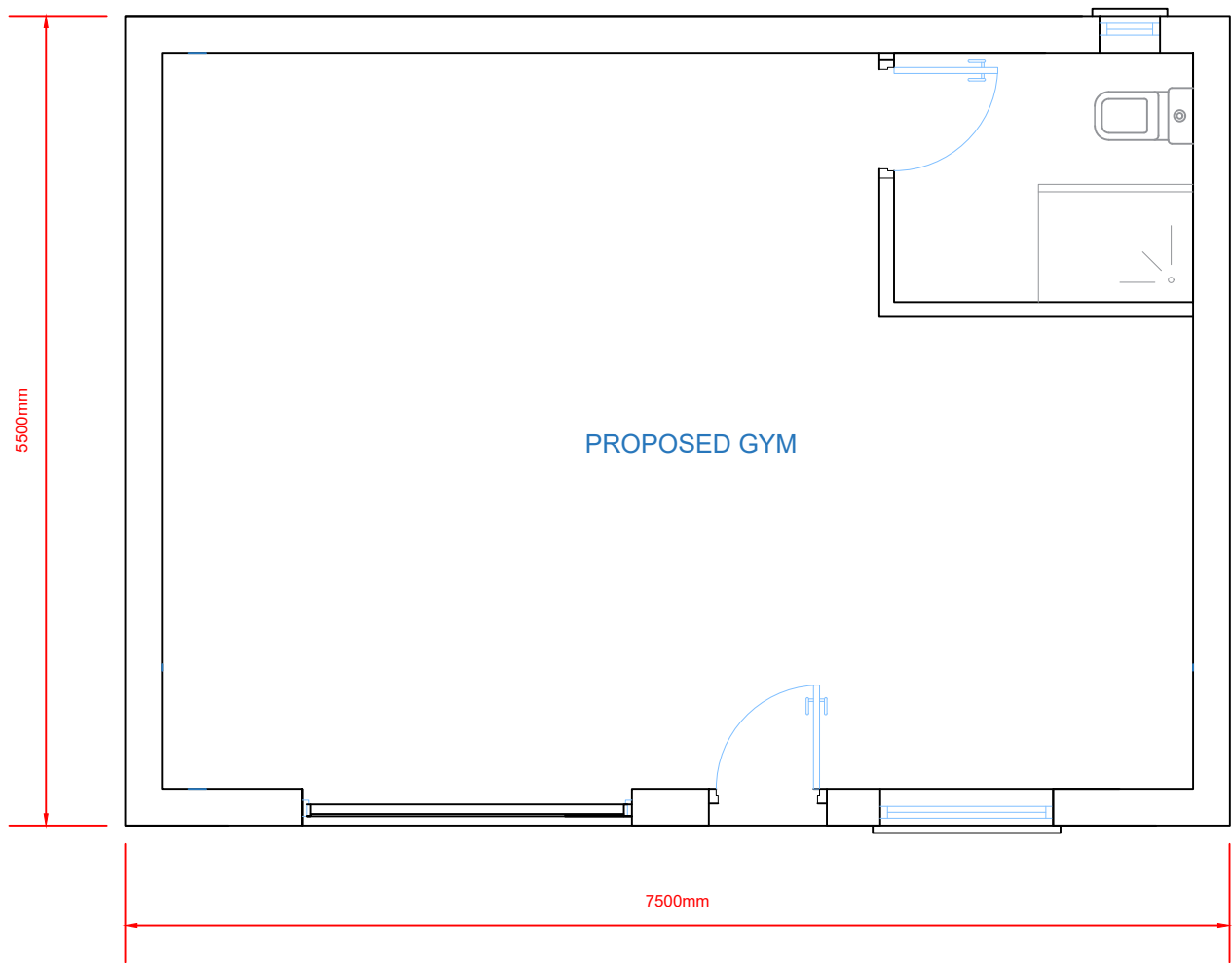

⑤ GROUND FLOOR PLAN
1:50

Project

PROPOSED GYM

Client

34 Hercules Rd,
Uxbridge
UB10 9NA

Drawing Title

PROPOSED PLAN and ELEVATIONS @ 1:50

Scale 1:50	Drawn	Checked --	Authorised --
@ A1 SDS	SEP 2025	--	--

Drawing Number	Rev
SEPT25_34HR_05	A