

1 FRONT ELEVATION  
1:100

2 SIDE ELEVATION (RIGHT)  
1:100

3 REAR ELEVATION  
1:100

4 SECTION A-A  
1:100

5 SECTION B-B  
1:100



GABLE  
 $7.47 \times 2.31 \times 3.75 = 10.78\text{m}^3$   
6

DORMER  
 $5.63 \times 2.15 \times 3.44 = 20.82\text{m}^3$   
2

TOTAL = 31.6m<sup>3</sup>

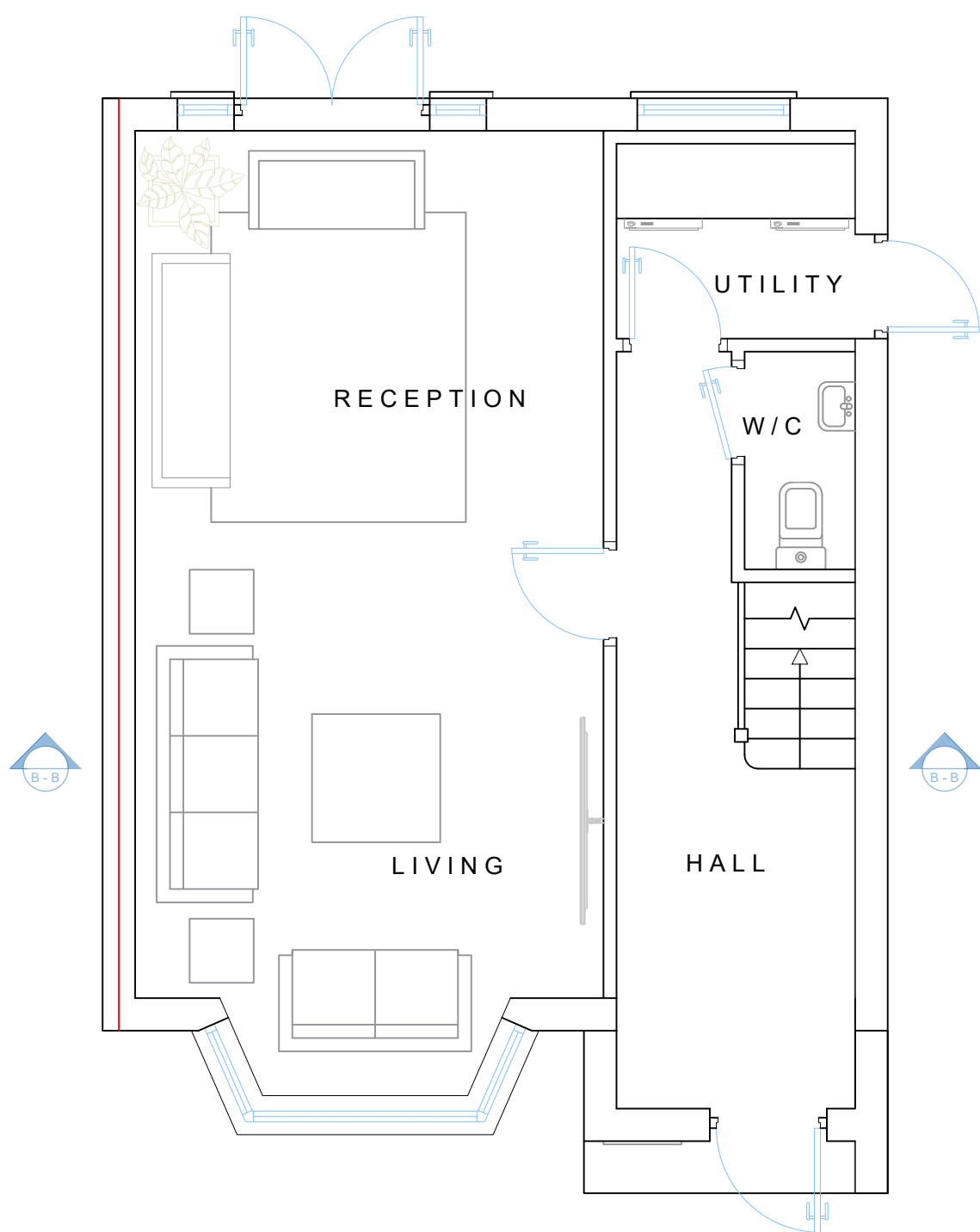

6 GROUND FLOOR PLAN  
1:50

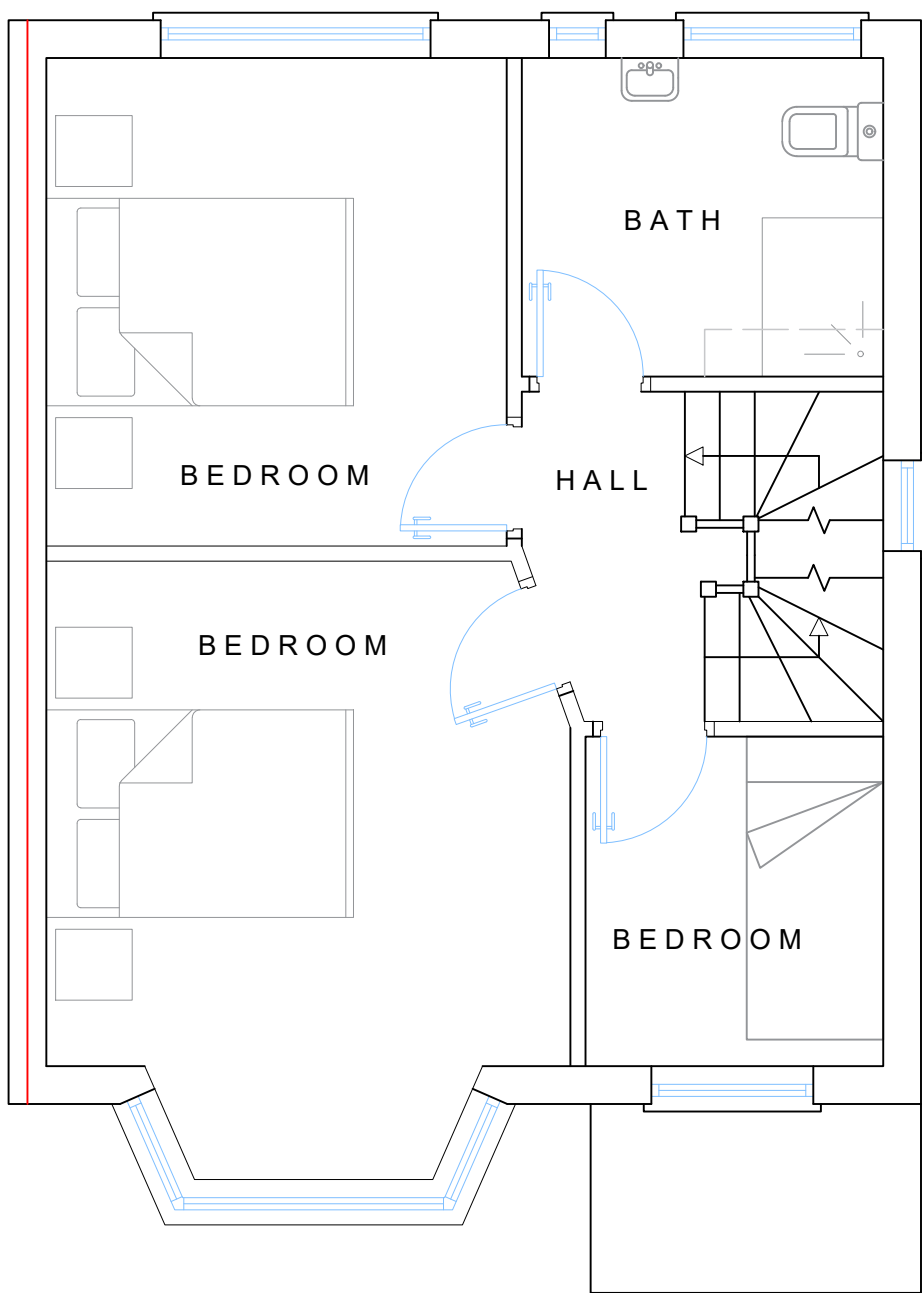

7 FIRST FLOOR PLAN  
1:50

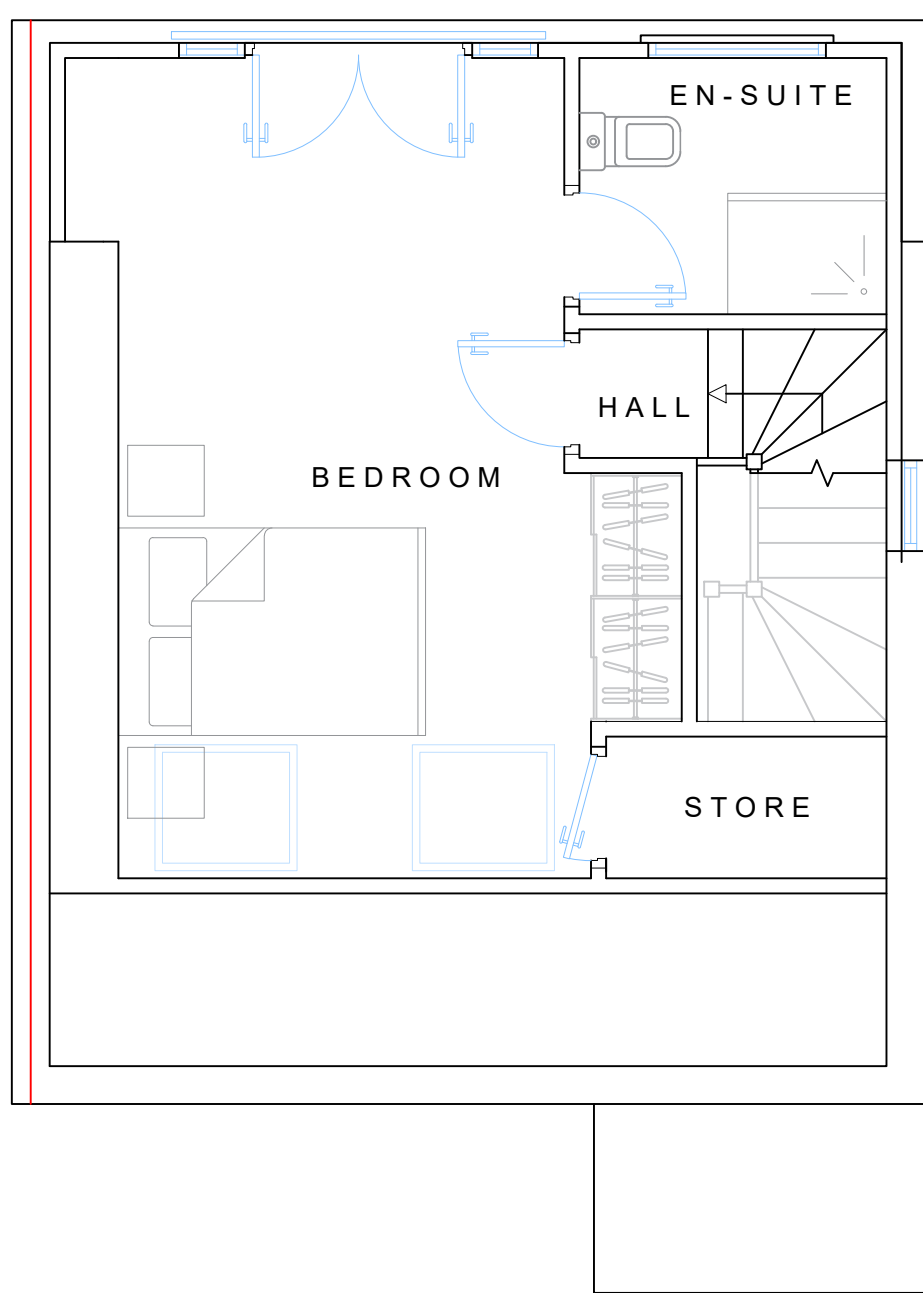

8 LOFT FLOOR PLAN  
1:50

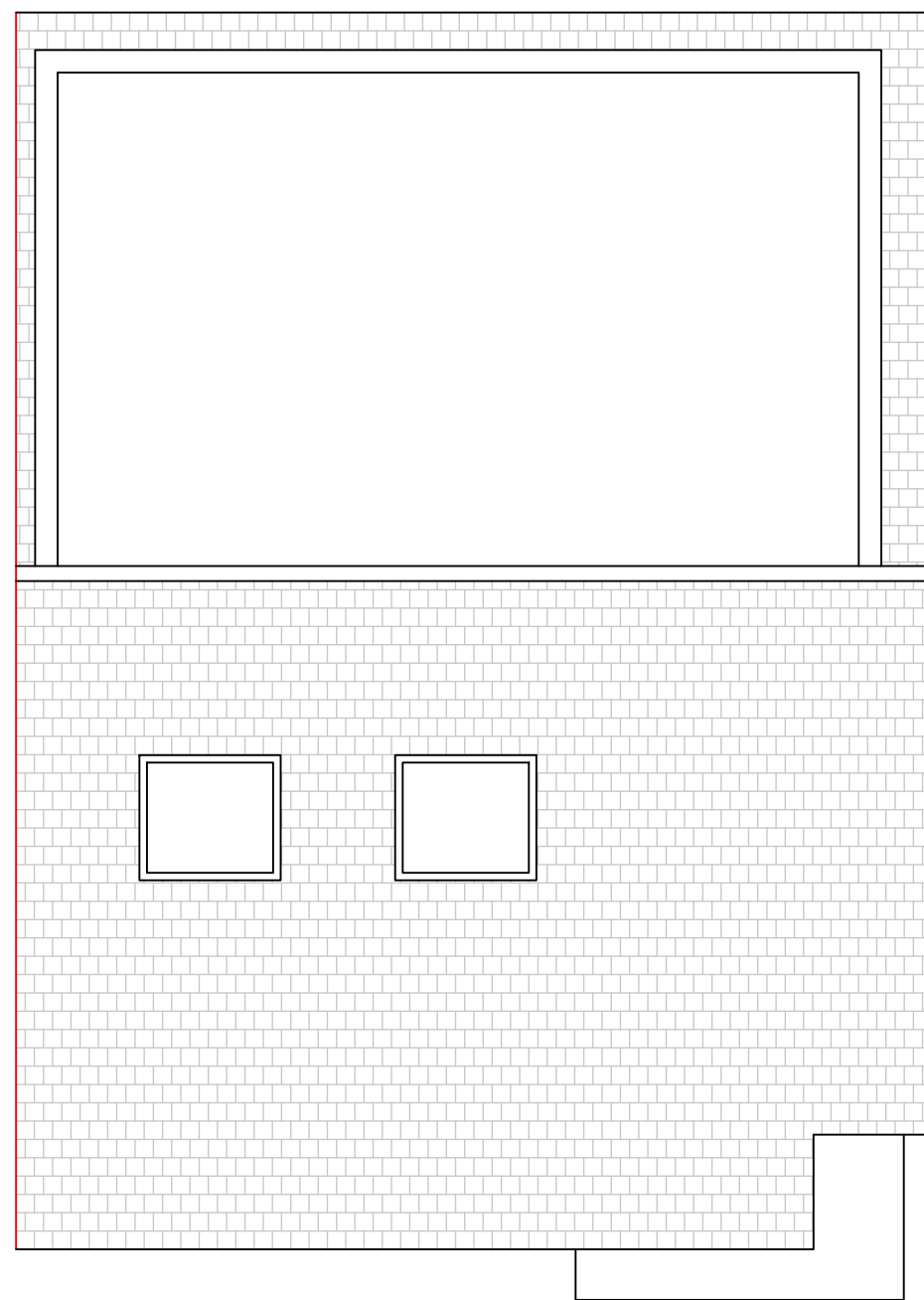

9 ROOF PLAN  
1:50

Project

6m Rear Ground Extension  
Loft Extension

Client

34 Hercies Rd,  
Uxbridge,  
UB10 9NA

Drawing Title

PROPOSED GROUND FLOOR PLAN @ 1:50  
PROPOSED FIRST FLOOR PLAN @ 1:50  
PROPOSED LOFT FLOOR PLAN @ 1:50  
PROPOSED ROOF PLAN @ 1:50  
PROPOSED FRONT ELEVATION @ 1:100  
PROPOSED SIDE ELEVATION @ 1:100  
PROPOSED REAR ELEVATION @ 1:100  
PROPOSED SECTIONS @ 1:100

Scale	Drawn	Checked	Authorised
1:50 / 1:100		--	--
@ A1 SDS	SEPT2025	--	--

Drawing Number	Rev
SEPT25_34HR_03	-