

PROPOSED REAR ELEVATION

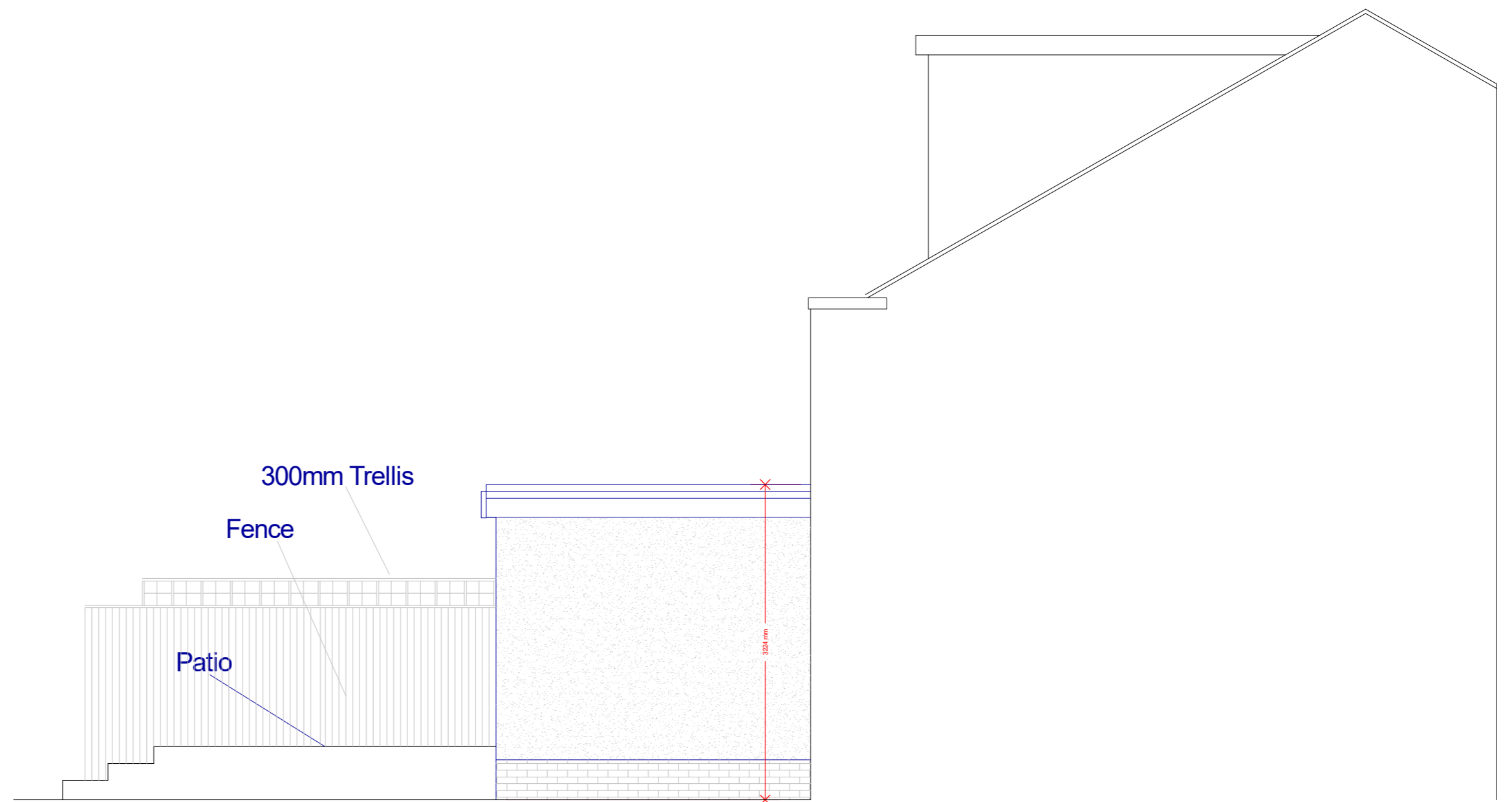

PROPOSED SIDE ELEVATION

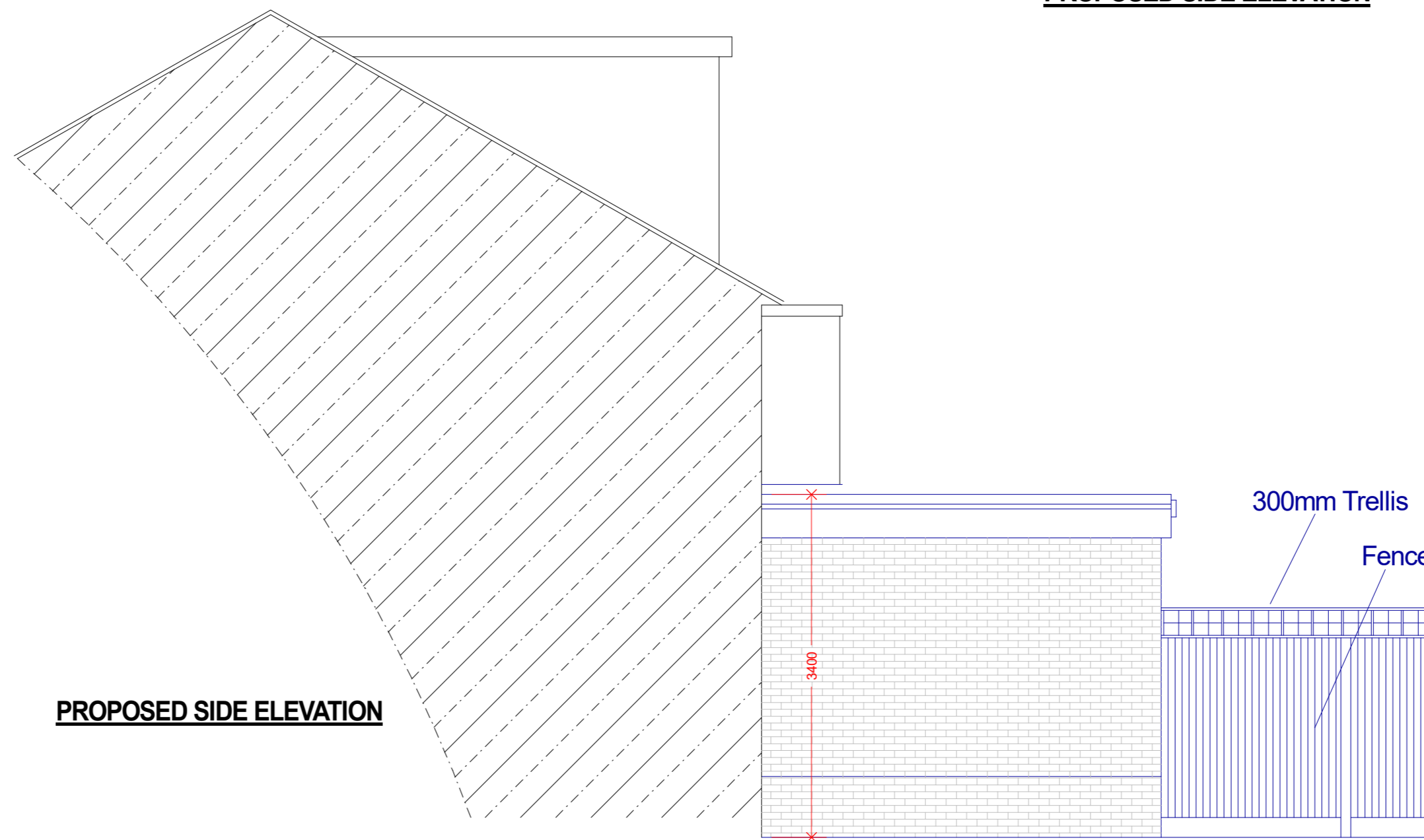

PROPOSED SIDE ELEVATION

26 Elmbridge Drive
Ruislip

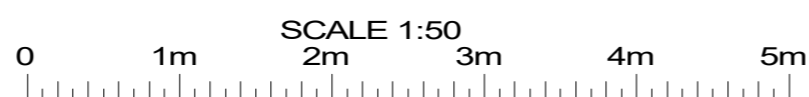

PLAN	Proposed Elevations
PROJECT	Single Storey Rear Extension
<small>General Note: 1. All dimensions to be checked on site prior to construction any discrepancies should be reported to the highest design. 2. All drawings are indicative of materials, exact requirements only and show design intent only. All this is a preliminary drawing, scale of drawings are only for pricing and to show the intended design. Copyright: Highford Design 2022 This drawing should not be used to calculate areas for the purpose of valuations. All dimensions to be checked on site by contractor and each dimension to be their responsibility.</small>	

DWG No
4
Rev: - 6

Date: July 2025
Project: 26 Elmbridge Drive
Scale: 1:50 @ A2
Checked: AW
Drawing Title: Plans
Status: Planning
Job No: 520

Highford
Design and Build Limited
Highford, 9 Copps Shroves, Haslemere HP15 7AG
email: info@highforddesign.co.uk - web: www.highforddesign.co.uk
mobile: 01551 340205