

PROPOSED REAR ELEVATION

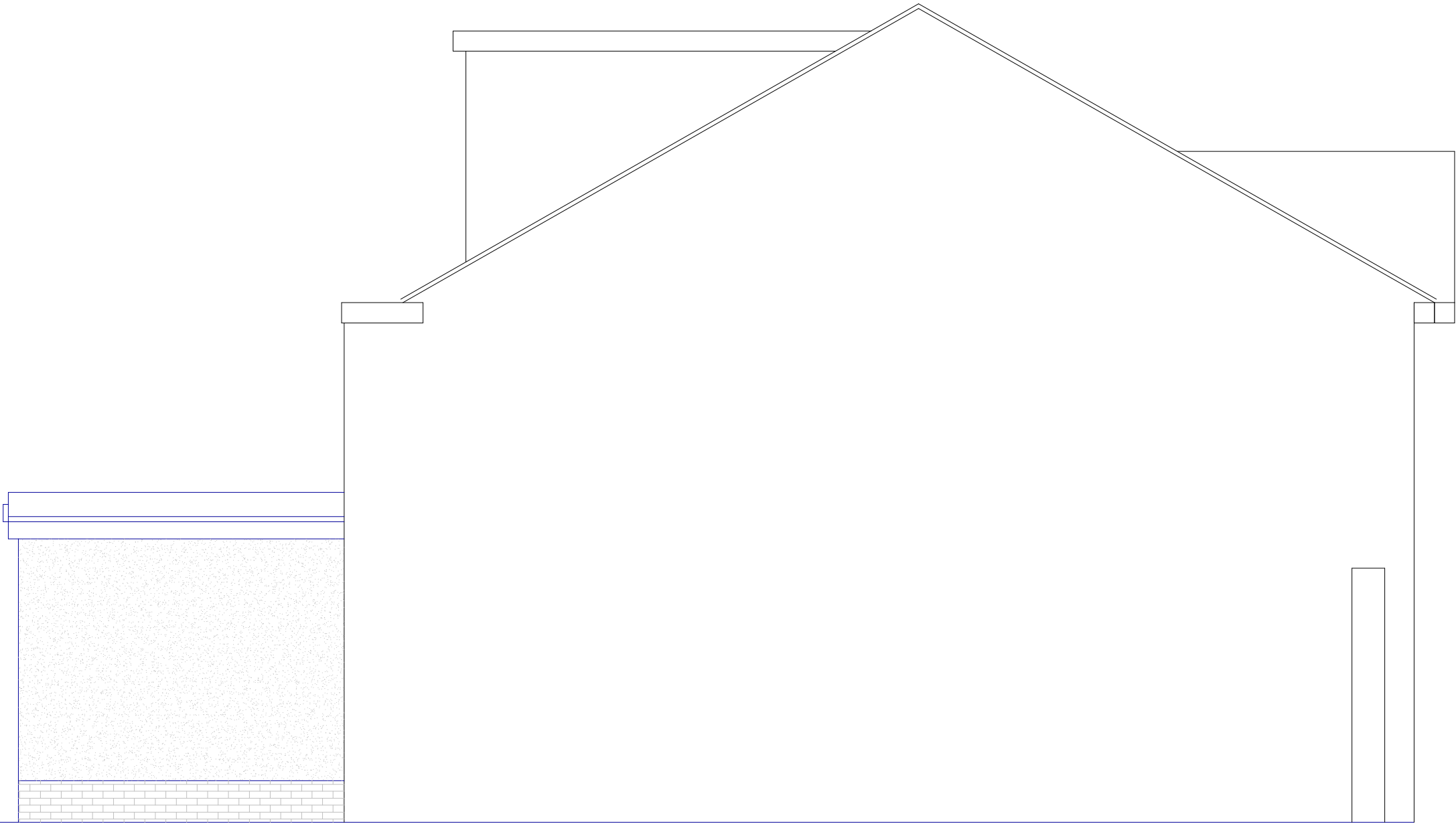

PROPOSED SIDE ELEVATION

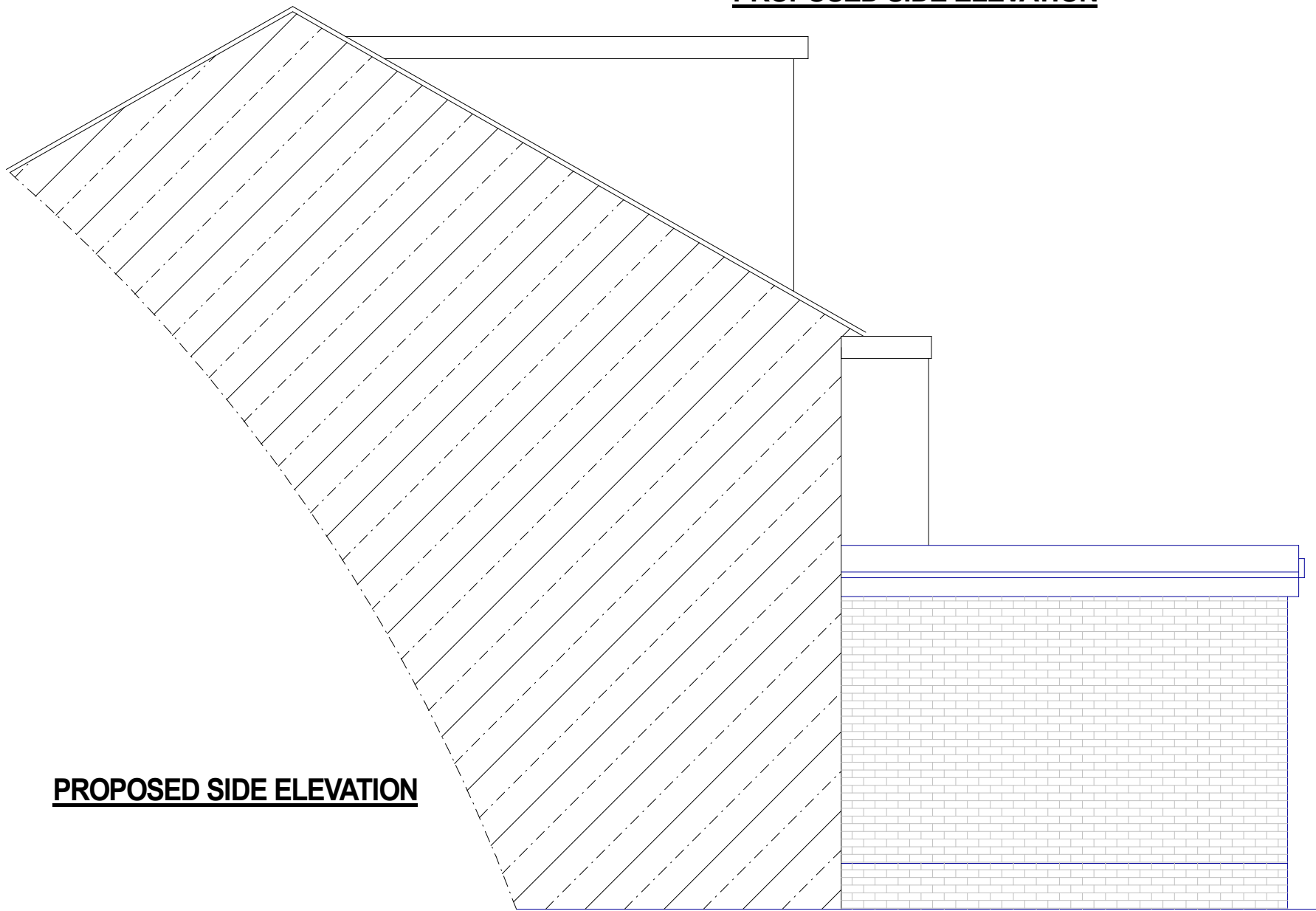

PROPOSED SIDE ELEVATION

26 Elmbridge Drive
Ruislip



PLAN

PROJECT

Proposed Elevations

Single Storey Rear Extension

General Notes:
1. All dimensions to be checked on site prior to construction any discrepancies should be reported to the highest design.
2. All drawings are indicative of architect's visual requirements only and show design intent only.
As this is a preliminary drawing, scale of drawings may vary on printing check on site for setting out.
Copyright: Highford Design 2022
This drawing should not be used to calculate areas for the purpose of valuations. All dimensions to be checked on site by contractor and each dimension to be their responsibility.

DWG No

4
Rev: - 3

Date: July 2025
Project: 26 Elmbridge Drive
Scale 1:50 @ A2
Checked: AW
Drawing Title: Plans
Status: Planning
Job No: 520

Highford
Design and Build Limited
27 Bellamy Close, Ickenham, Middlessex, UB10 0SJ
email: info@highforddesign.co.uk - web: www.highforddesign.co.uk
telephone: 01845 622575 - mobile: 01557 340205