

Line of boundary

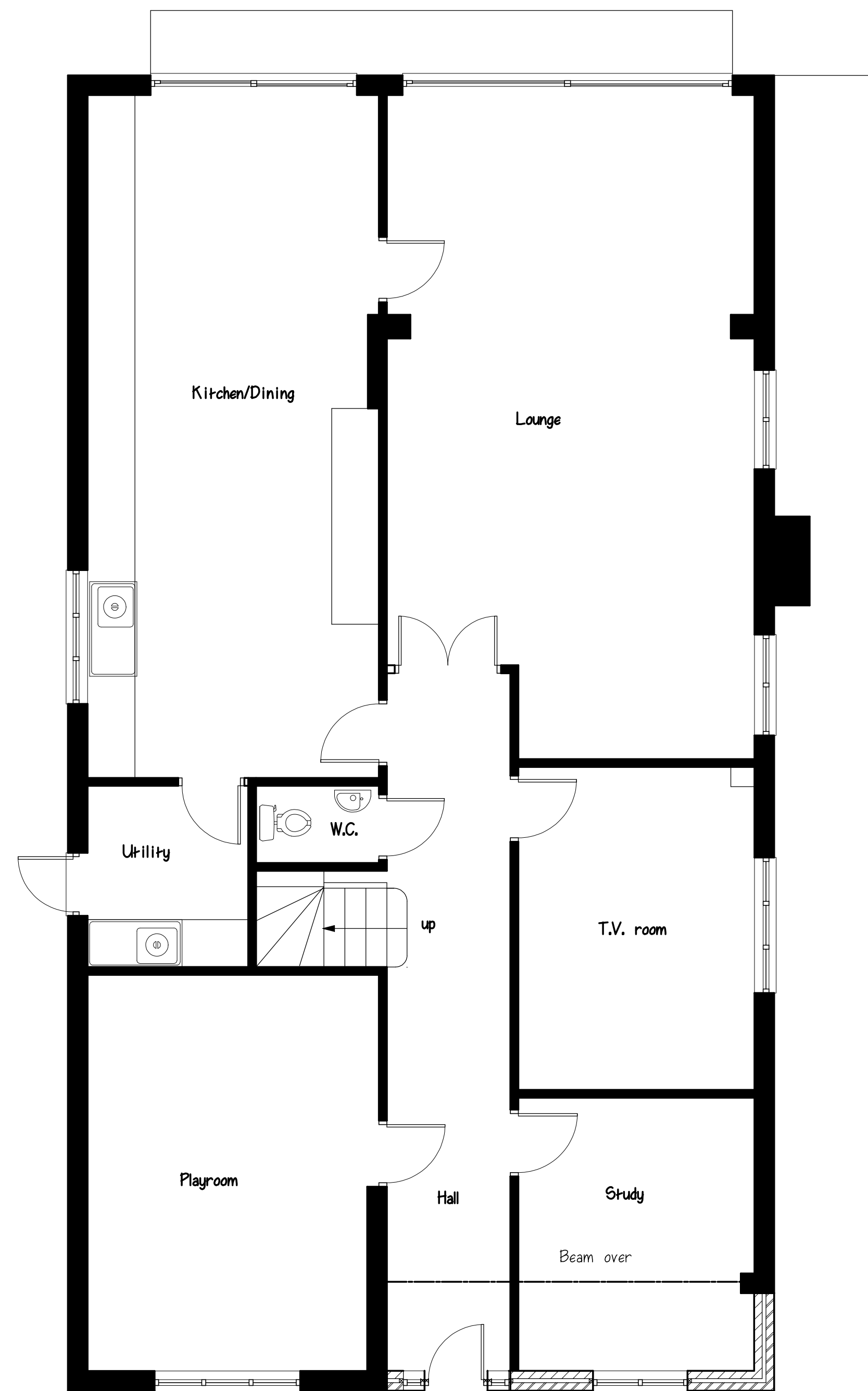

Proposed ground floor plan

Line of boundary

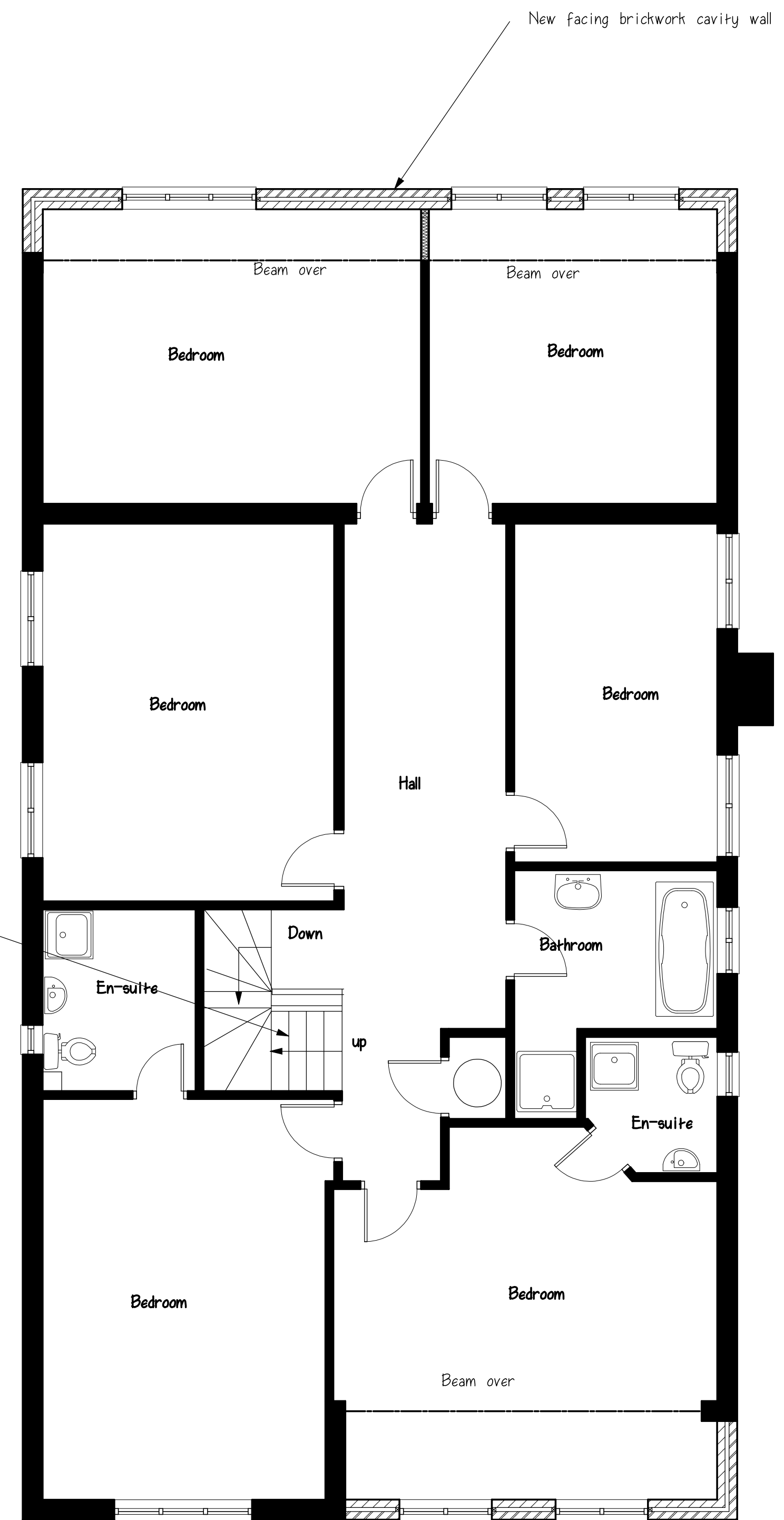

Proposed first floor plan

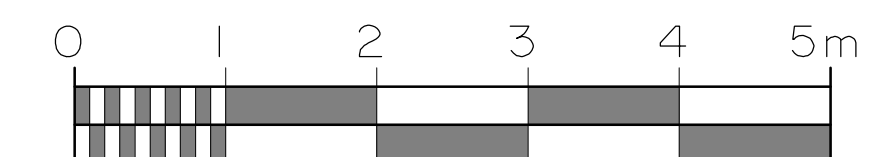

project:	Proposed ground and first floor front and rear extensions and loft conversion with new gables and rear Dormer
address:	59A Long lane Ickenham
client:	
date:	October 2022
drg. no.:	7163/2
scale:	1:50

revisions

Hutton Enterprises Ltd

ARCHITECTURAL & SURVEYING
CONSULTANTS
tel: 01277 - 233041
07836 - 277167