

GROUND FLOOR PLAN

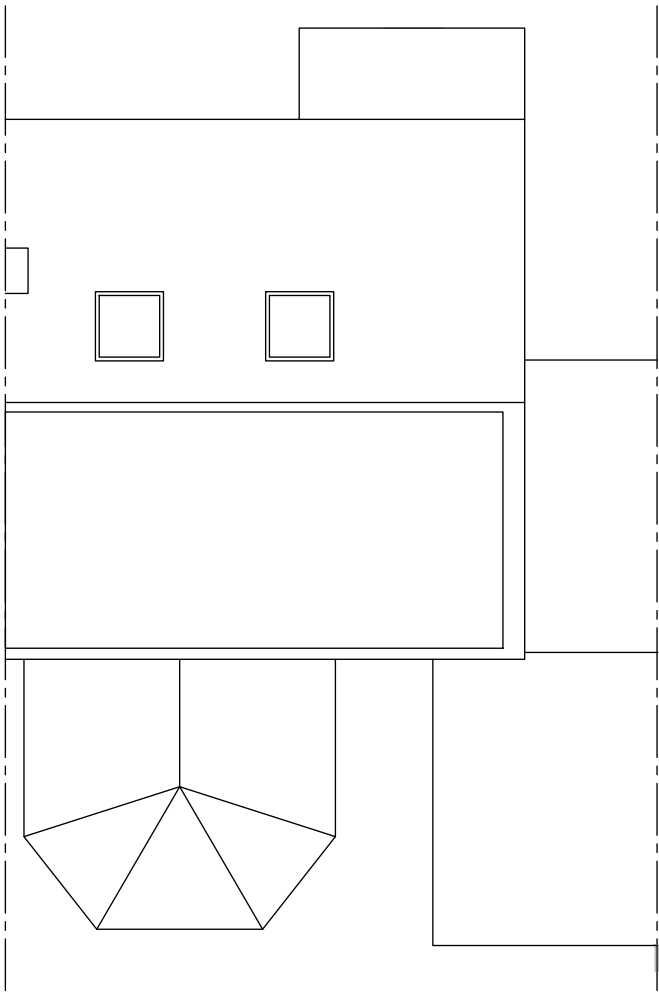

ROOF PLAN

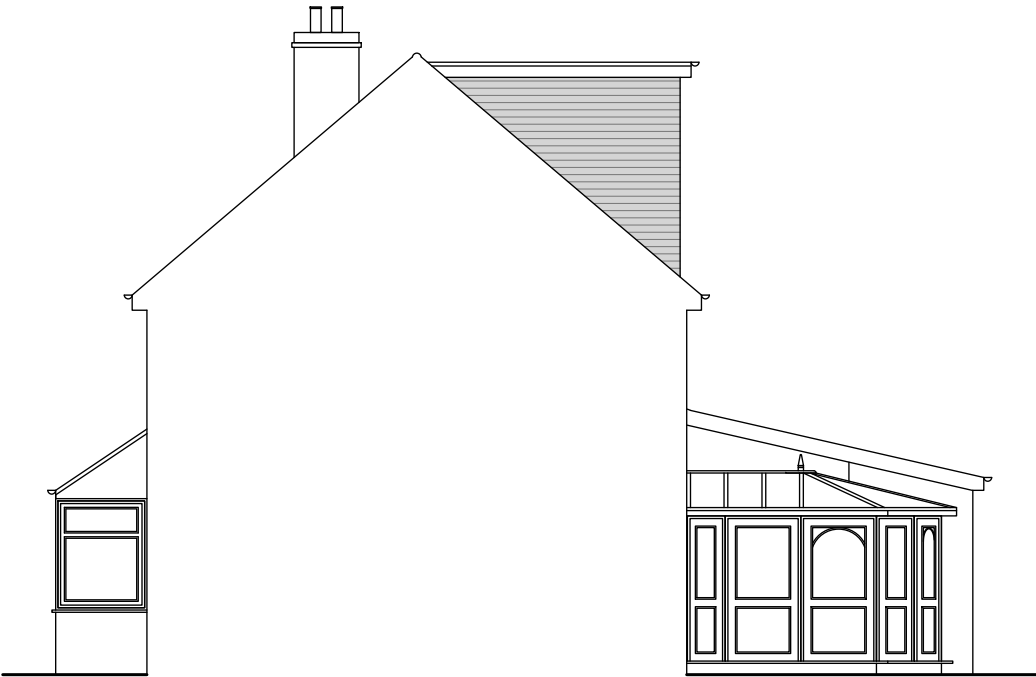

SIDE ELEVATION



REAR ELEVATION



SIDE ELEVATION

Do not scale from drawing (apart from the planning department). All dimensions/levels must be checked on site by a contractor/third party prior to commencement. Any discrepancies must be reported to us in writing before proceeding. All works are copyright protected and must not be copied or transmitted without our prior written permission. Copyright infringements shall be legally enforced and pursued. Works should not commence before a Planning/Building Control approval is received. Client bears full responsibility for any resulting alterations due to commencement of works prior to an approval.

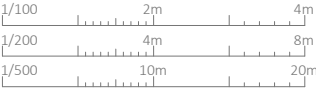

Date	Rev.	Details
-		

PROJECT	Single storey rear extension		
ADDRESS	52 Skipton Drive, Hayes UB3 1PN		
DRAWING	Existing GA	DATE	12/2022
REV	SCALE 1/100	PAGE 01	PAPER A3

<div><div></div><div>BLUEPRINT VISTA + ARCHITECTURE</div></div>	Unit 1 Cowley Mill Trading Estate Longbridge Way, Uxbridge UB8 2YG			
	T	+44 (0) 7973 663 706		
	E	info@blueprintvista.co.uk		
	W	www.blueprintvista.co.uk		
	Architecture + Interiors + Planning + Engineering			

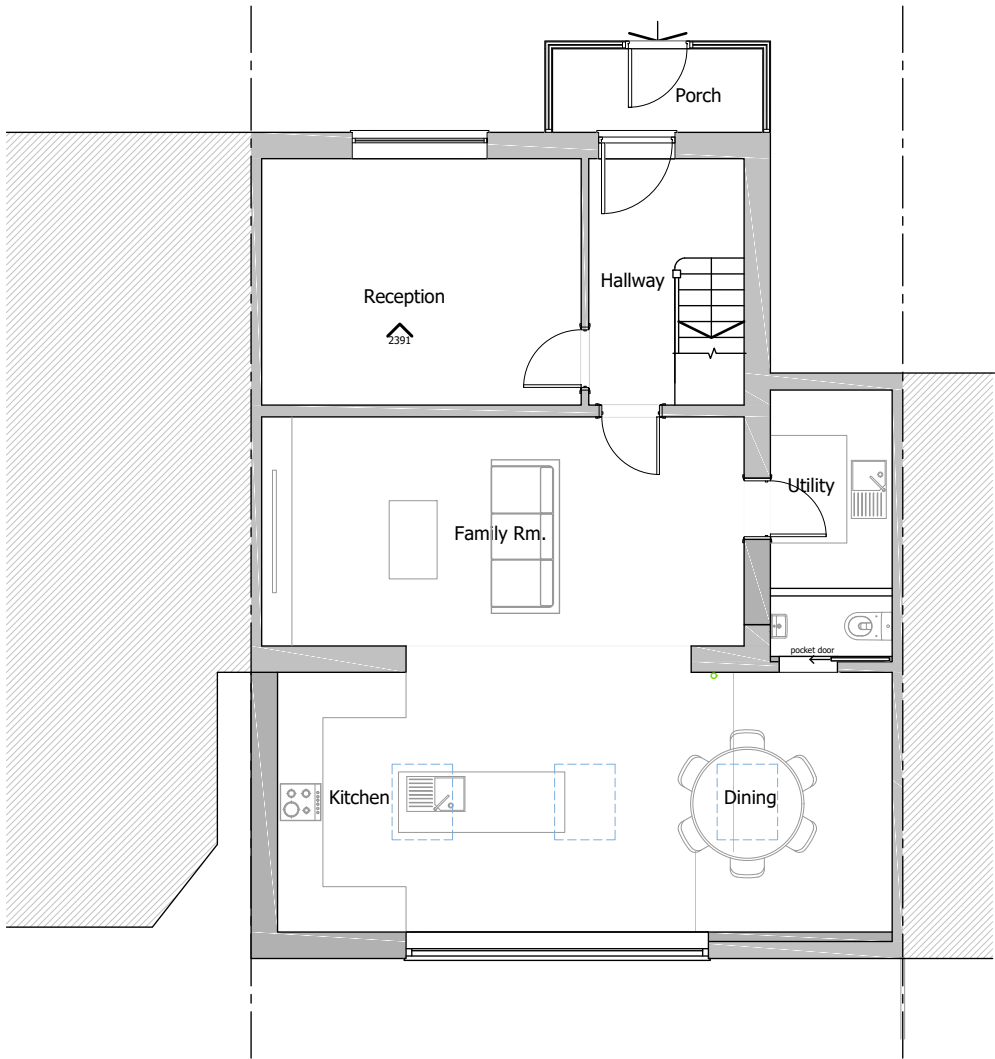

GROUND FLOOR PLAN

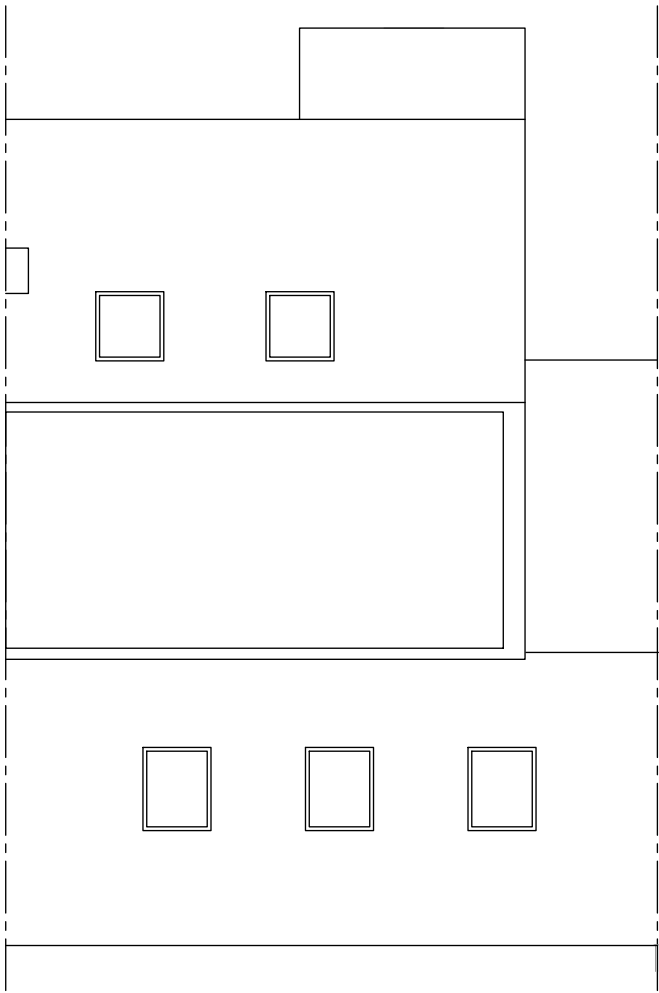

ROOF PLAN

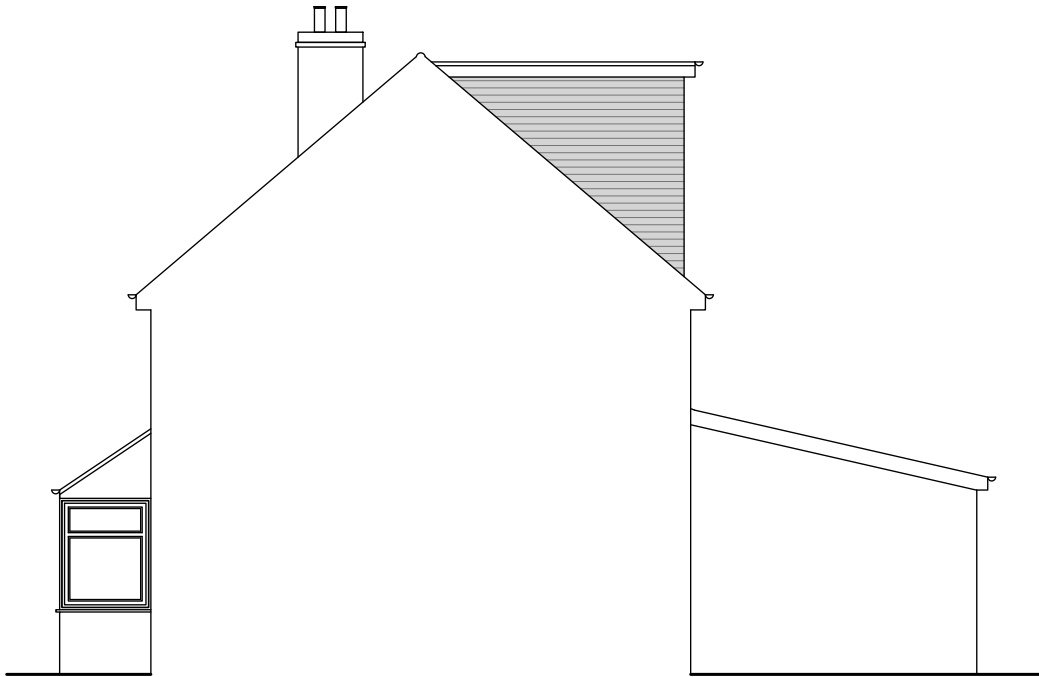

SIDE ELEVATION

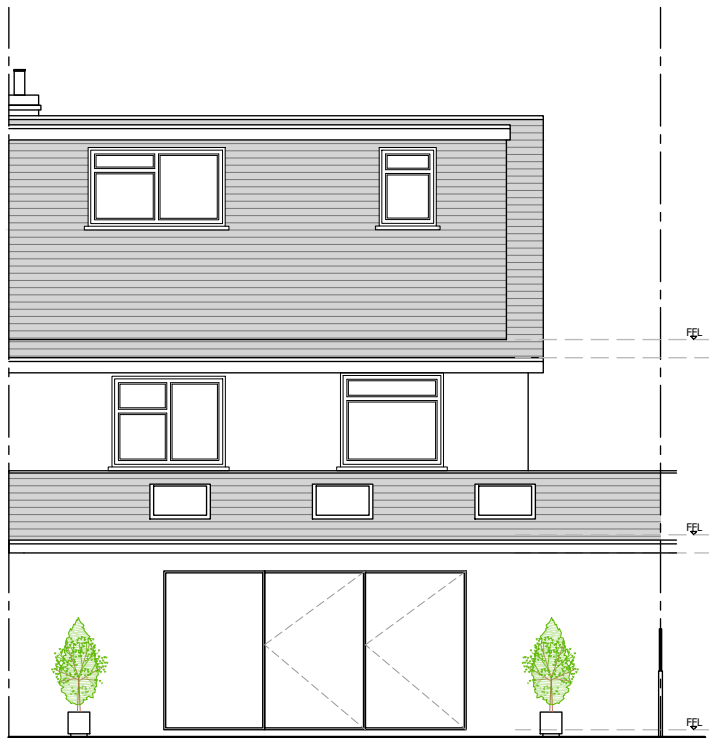

REAR ELEVATION



SIDE ELEVATION

Do not scale from drawing (apart from the planning department). All dimensions/levels must be checked on site by a contractor/third party prior to commencement. Any discrepancies must be reported to us in writing before proceeding. All works are copyright protected and must not be copied or transmitted without our prior written permission. Copyright infringements shall be legally enforced and pursued. Works should not commence before a Planning/Building Control approval is received. Client bears full responsibility for any resulting alterations due to commencement of works prior to an approval.

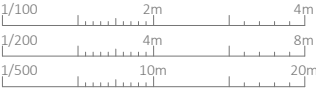

Date	Rev.	Details
-		

PROJECT	Single storey rear extension		
ADDRESS	52 Skipton Drive, Hayes UB3 1PN		
DRAWING	Proposed GA		DATE 12/2022
REV	SCALE 1/100	PAGE 02	PAPER A3

BLUEPRINT VISTA + ARCHITECTURE	Unit 1 Cowley Mill Trading Estate Longbridge Way, Uxbridge UB8 2YG	
	T	+44 (0) 7973 663 706
	E	info@blueprintvista.co.uk
	W	www.blueprintvista.co.uk

Architecture + Interiors + Planning + Engineering

Do not scale from drawing (apart from the planning department). All dimensions/levels must be checked on site by a contractor/third party prior to commencement. Any discrepancies must be reported to us in writing before proceeding. All works are copyright protected and must not be copied or transmitted without our prior written permission. Copyright infringements shall be legally enforced and pursued. Works should not commence before a Planning/Building Control approval is received. Client bears full responsibility for any resulting alterations due to commencement of works prior to an approval.

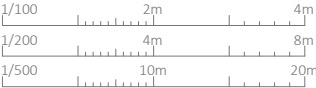

Date	Rev.	Details
-		

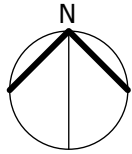
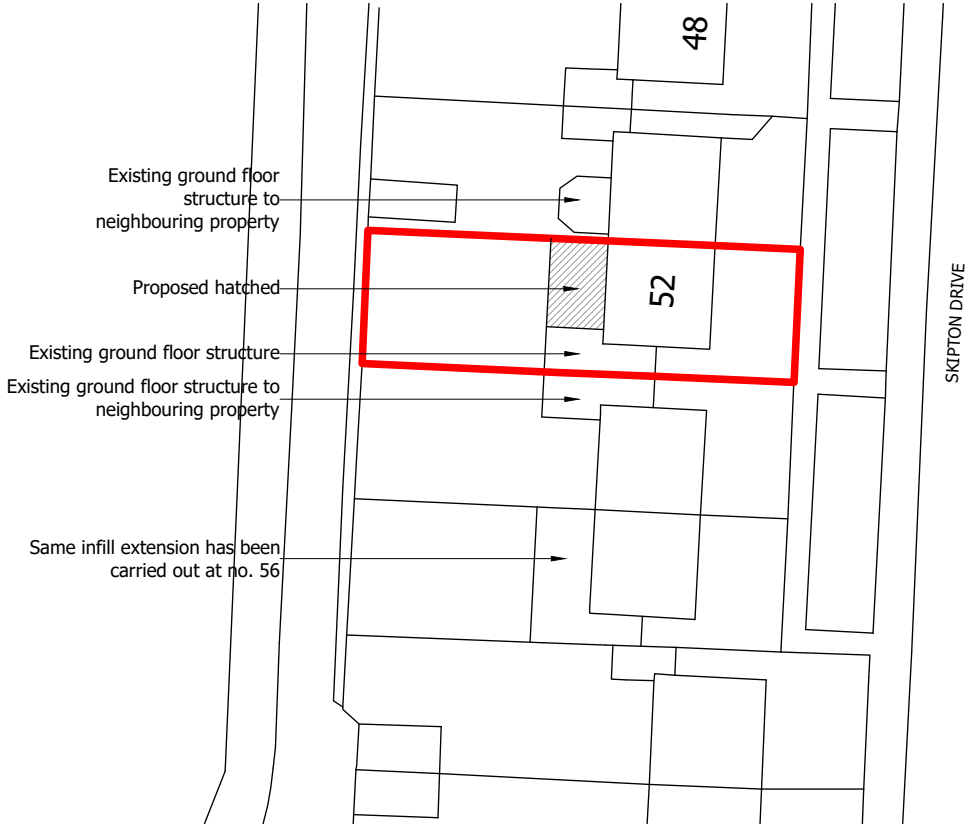

PROJECT	Single storey rear extension	DATE	12/2022
ADDRESS	52 Skipton Drive, Hayes UB3 1PN		
DRAWING	Proposed Site Plan & Location Plan		
REV	SCALE 1/500/1250	PAGE 03	PAPER A3

BLUEPRINT
VISTA +
ARCHITECTURE

Architecture + Interiors + Planning + Engineering

Unit 1 Cowley Mill Trading Estate
Longbridge Way, Uxbridge
UB8 2YG

T +44 (0) 7973 663 706
E info@blueprintvista.co.uk
W www.blueprintvista.co.uk