

Note: This Drawing is for planning purpose and should not be used for construction.
All dimensions should be confirmed on site and any deviation should be reported back to designer.

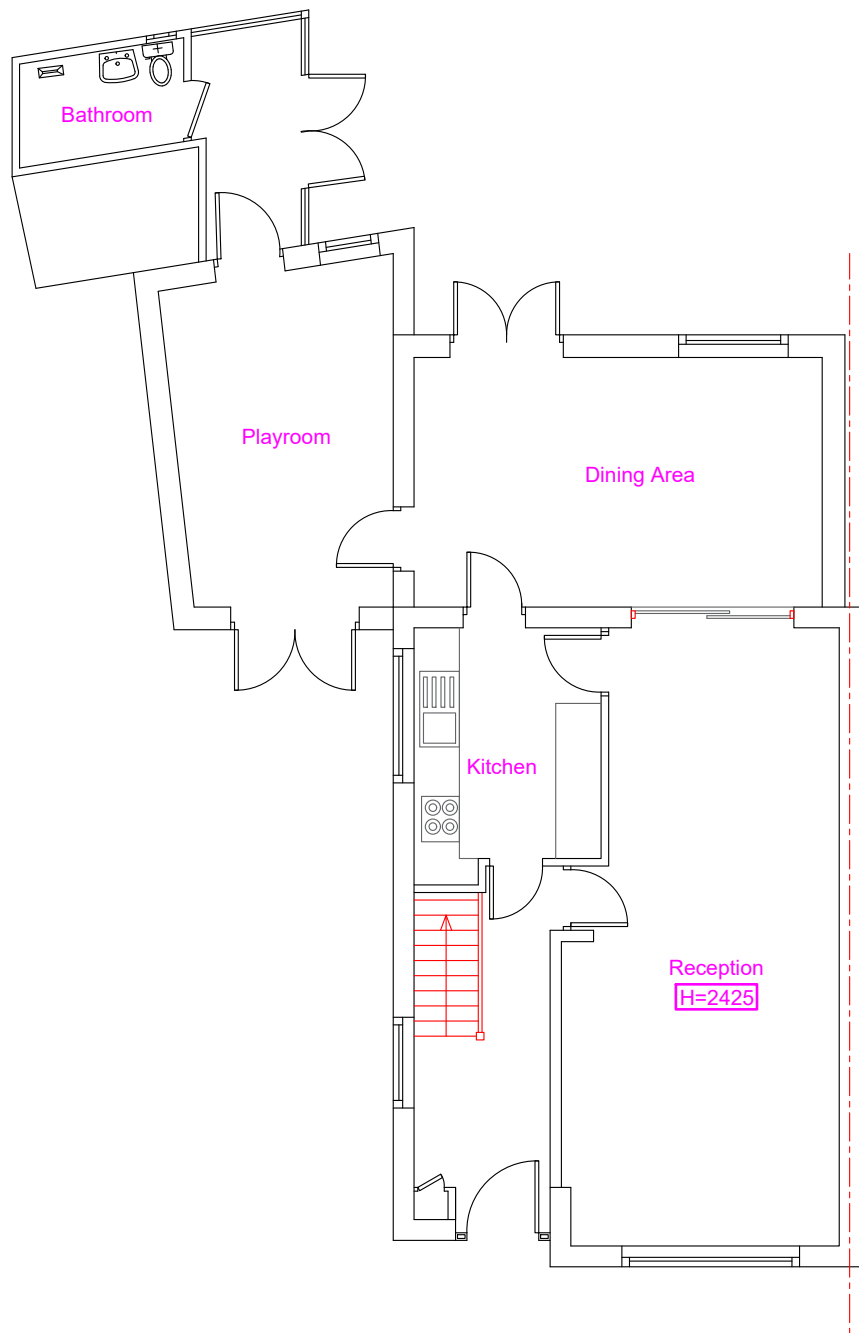

Existing Ground Floor Layout

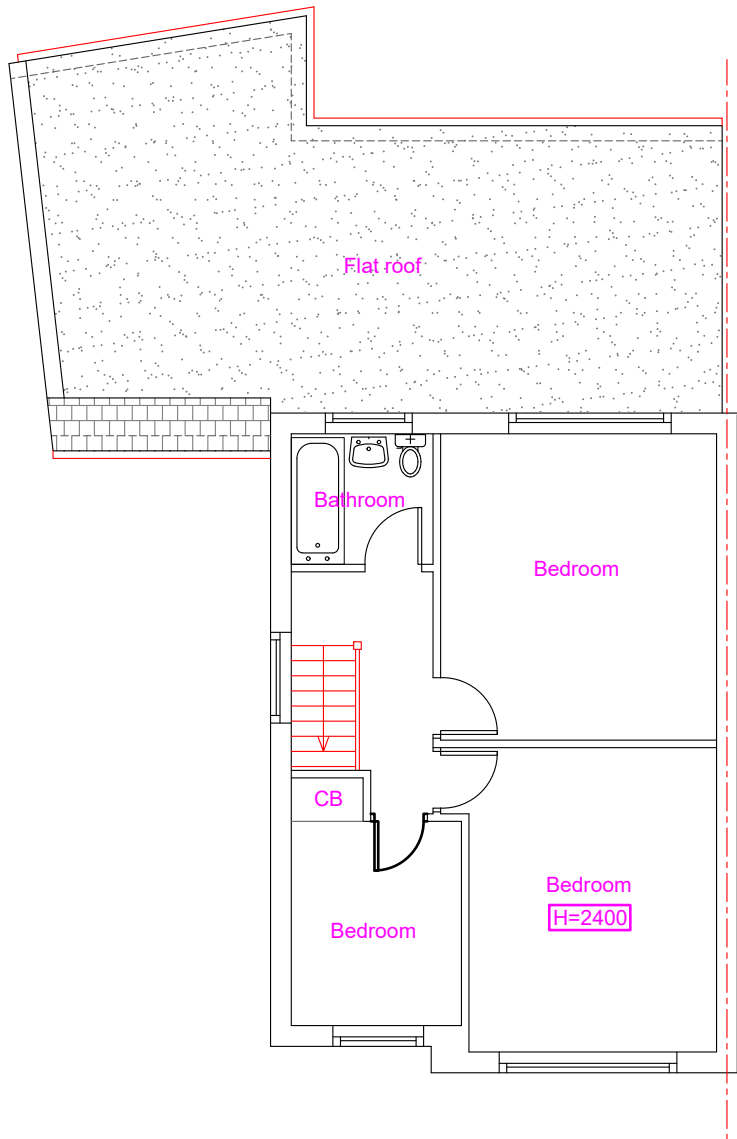

Existing First Floor Layout

Proposed Development:
Conversion of dwelling house into 1 x 2 bed and 1 x studio self contained flats and single storey part side extension

Site Address:
25 Snowdon Crescent
Hayes
UB3 1RJ

Revisions:		
Rev	Date	Description
A	27/01/2025	

Drawing Description:
Existing Floor Layouts

Drawing No:
ART/2025/FC25SC/EL

Scale: 1:100
Paper Size: A3
Sheet No: 1 of 6

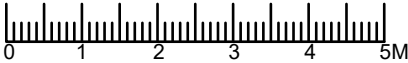

ART CONSULTANTS (UK) LTD
113 LONG LANE
STANWELL
TW19 7AL
M:07960071377
E: ARTCONSULTANTSUK@GMAIL.COM