

Note: This Drawing is for planning purpose and should not be used for construction.
All dimensions should be confirmed on site and any deviation should be reported back to designer.

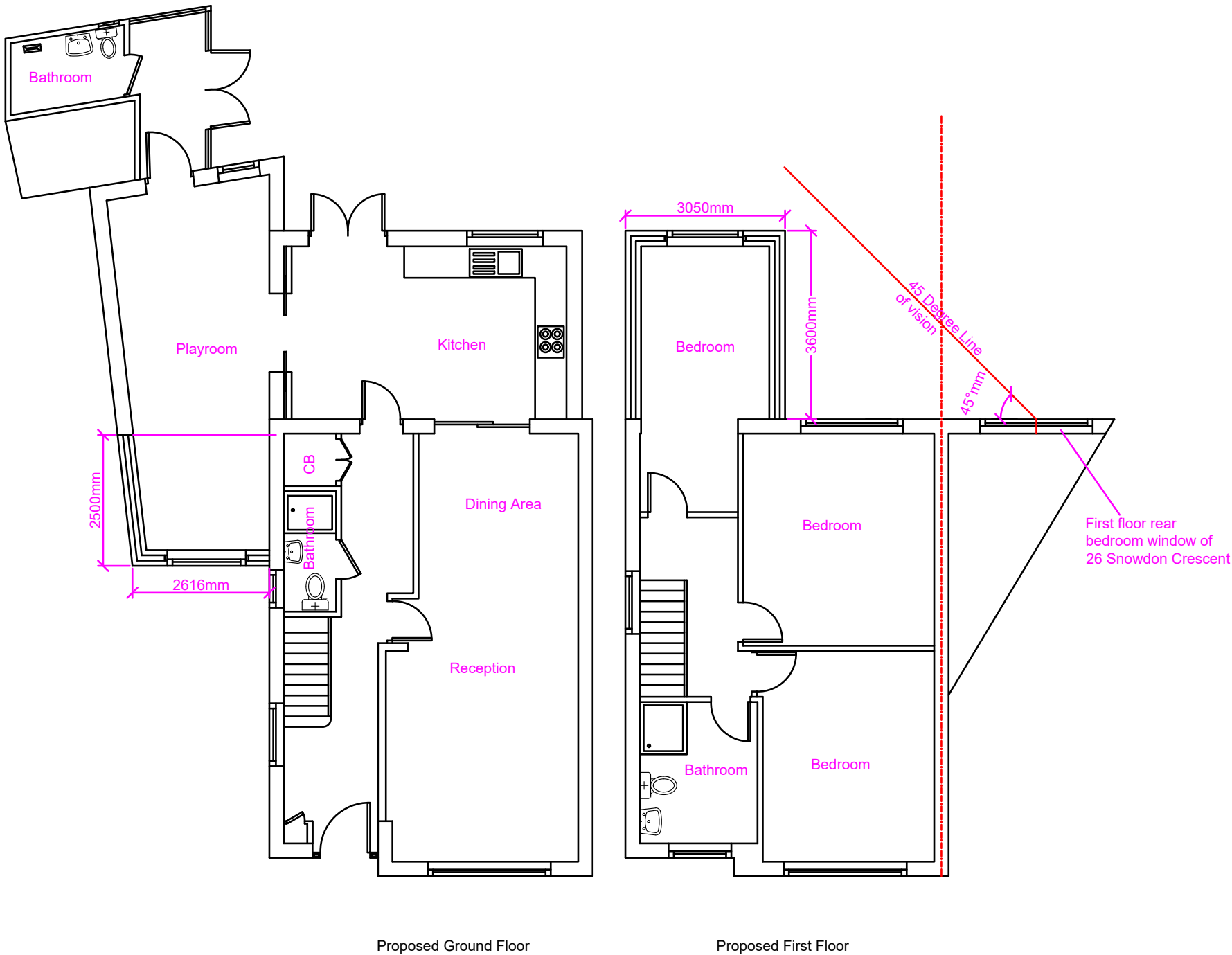

Proposed Development:

Single Storey Side Extension and First Floor Rear Extension

Site Address:

25 Snowdon Crescent
Hayes
UB3 1RJ

Revisions:

Rev	Date	Description
A	28/02/2024	
B	03/06/2024	Added first floor rear window of 26 Snowdon Cres.

Drawing Description:

Proposed Floor Layout

Drawing No:

ART/2024/FFRE25SC/PL Rev B

Scale: 1:100
Paper Size: A3
Sheet No: 1 of 2



ART CONSULTANTS (UK) LTD
113 LONG LANE
STANWELL
TW19 7AL
M:07960071377
E: ARTCONSULTANTSUK@GMAIL.COM